RAMBOUILLET '74

Angelo State University

GEN

ALLEN COUNTY PUBLIC LIBRARY
3 1833 01856 2196

GC
976.402
SA53RAM,
1974

25

Angelo State University

RAMBOUILLET '74

individuals

People—that's what makes it all up at Angelo State. People going places, doing things. With that special spark of learning. All with one desire —a desire to continue their education to help reach the goal which each person set out for.

At Angelo State, you find them all. From all walks of life, individuals come with separate ideas, styles, and personalities. After his years are up and a student has reached the end of education at ASU, there's a life in front of him, a world awaiting for his move. Now that time is here to think and change and act and live.

PANASONIC

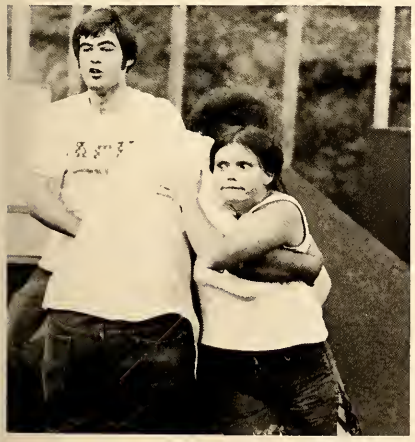

campus

Angelo State University students reside, pursue their studies, and spend their leisure time in some of the finest facilities of any other institution in the Southwest.

In addition to the modern residence halls and well-equipped academic buildings, the $22 million physical plant provides other prominent facilities which support the academic, social, and cultural missions of the university.

Future expansion in both size and academics is the main interest around the beautifully landscaped campus. Plans for new campus facilities include a $3.7 million Education-Fine Arts Building to be completed in 1975 and a $1,072,000 complex at the university's 4,645 acre Management, Instruction, and Research Center at the North Concho Reservoir.

The 287-acre tract is composed of buildings and people who are a part of the surrounding community.

academic

Individual attention is stressed in classes by both faculty and administration. Approximately 70% of the faculty hold doctorates from leading universities throughout the nation. The quality, however, goes far beyond mere academic preparation. The faculty provides a friendly and stimulating educational atmosphere. Angelo State University offers academic work in 29 disciplines leading to 3 baccalaureate degrees and academic work in 12 disciplines leading to 4 graduate degrees.

College life is not all work and no play. Students find time to participate in different activities sponsored by the program council, fraternities, sororities, or by the dormitories.

Nearly everyday something is happening on campus; there is hardly ever a dull moment. Usually there is some kind of a tournament or extra-curricular activity keeping the students interests.

The program council tries to have a wide range of different activities for different interest in the students, such as the air hockey tournament and the pie eating contest.

activities

athletics

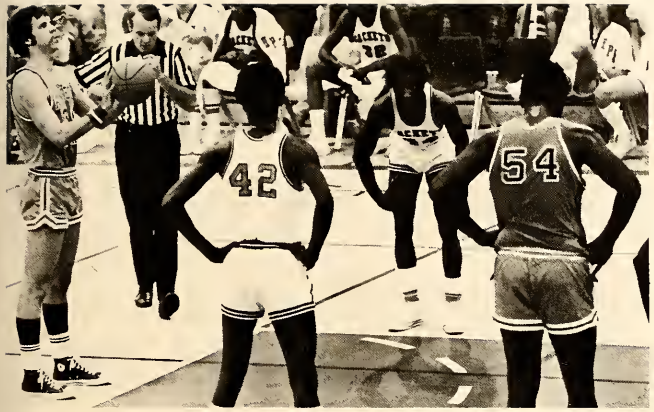

The university sponsors a comprehensive athletic program which is one of the most exciting aspects of ASU. Intercollegiate teams represent the university in football, basketball, track and cross country, golf, and tennis. Facilities are available to students for various programs, recreational, and intramural activities.

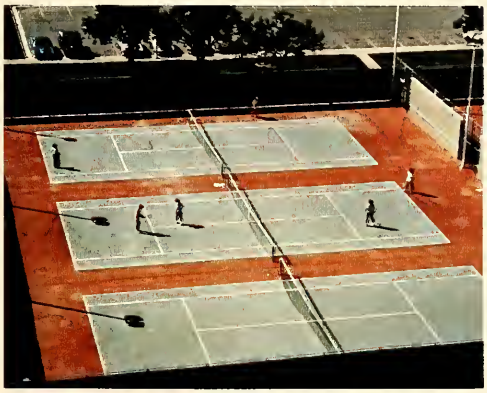

after hours

After the classroom humdrum and lab sessions are over, students will often seek a private leisure moment or a chance to socialize in the company of friends.

Gathering at local establishments in a common way for meeting friends or making new ones. Some will find the music of various bands at nightspots an exciting way to spend an evening. Others may engage in a celebrity encounter such as Grandpa Jones in the San Angelo area.

Overall, there is a place for everyone in the informal hours after academic hours.

area

San Angelo is a typical West Texas town; complete with struggling grass, mesquite trees, and little rain. Not so typical, though, is that San Angelo is ever growing and every changing. This city is also the site of Lake Nasworthy, Twin Buttes and North Concho Lakes, and the Concho River System. Although San Angelo started out as a trading post for a nearby fort, it rapidly developed into a business town for cattle and sheep raisers. Today it is one of the largest natural fiber markets in the United States.

STOP

THE STORY 73~74

You haven't filled out all your cards—Sorry, that section is closed—See that counselor over there please—Fill out this card for your yearbook picture—Smile—Walk this way—You'll have to go back and have this signed.

The struggles of beginning a new semester can often be tiresome and again there are those promises to make better grades and the hope of a different type of living. Students sometimes will start off with this in mind and really buckle down to business. Others get by without too much studying, with grades not as good as expected, but still have all forms of extracurricular activities.

Where will it all take us and will we like it once we get there?

Someone gives you a diploma, shakes your hand, and you are on your way. That all important goal has been reached. We traveled our own paths, met all kind of people—young and old, and formed opinions.

Yet, at Angelo State we are brought together by that invisible bond of determination. We all try to reach out and touch something we desperately want. Our interests may be varied, but we are all one in that we are students of Angelo State University.

*Spare time is spent by students doing what each person feels like taking part in. The activities listed here are in chronological order so that you may remember the 1973-74 year as it happened.

DOORS OF

On August 29, 1973, the rooms quickly began to acquire the character of their new inhabitants. As the halls and lobbies of ASU began to fill with people carrying boxes, suitcases, and anything else that would fit in the rooms, the elevators became overly crowded and tended to go a little slower than usual.

After moving in, the students began to get involved in the activities held at the University, beginning with the play "The Effect of Gamma Rays on the Man in the Moon Marigold". The students quickly began to use the schools facilities such as the swimming pool, recreation room, the tennis courts, and many others. Everyone began to relax and enjoy themselves until school began September 4.

OPPORTUNITIES

WHERE DO I GO

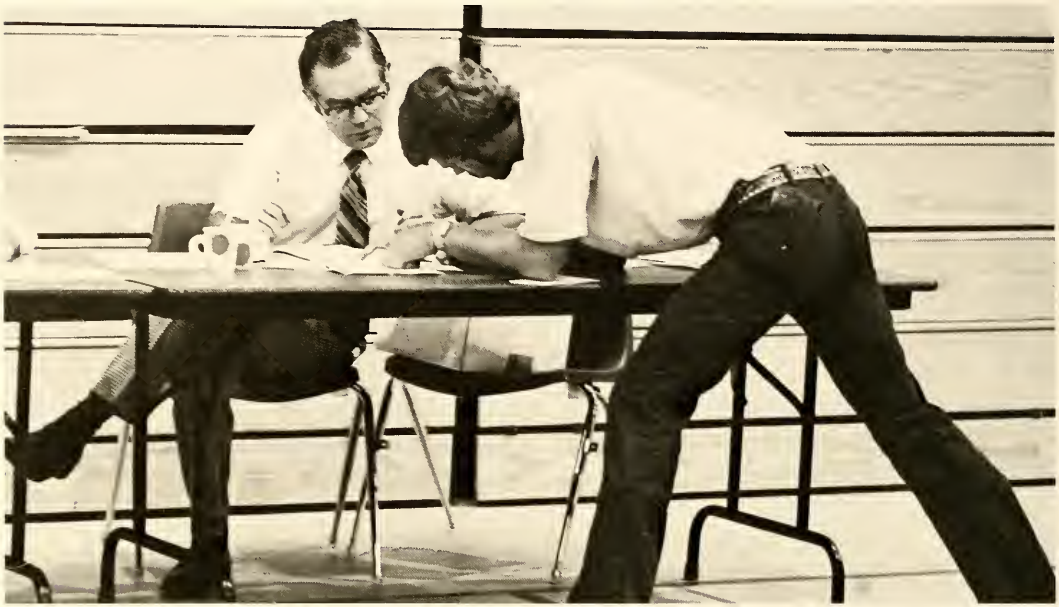

Fall enrollment of ASU totaled 4,267 students: 1,855 women and 2,412 men. There are 4,026 undergraduates and 241 graduate students, with students representing every region of Texas, 36 states, and 18 foreign countries. Students stood in line in the Physical Education complex waiting for their turn to register. It was a long drawn-out wait, but every student seemed to survive through the hustle and bustle of it all. After the survival of registering came payment time for tuition, and room and board. The students began to dish out checks and cash as fast as they could. By the time the whole ordeal was over, everyone was exhausted and broke.

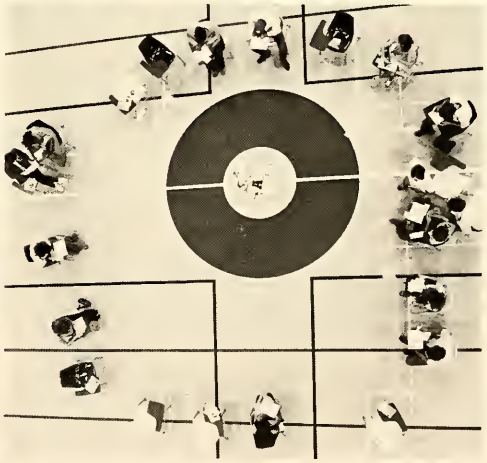

RAMS TIE TWO

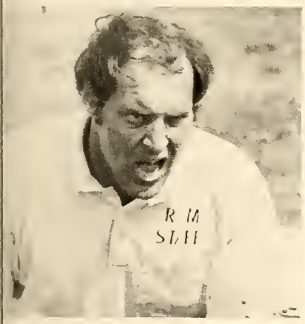

Angelo State University saw the fighting Rams come to a halting dead-lock with two out-of-state teams in their first two games of the season.

On September 8 the Rams took on Central State of Oklahoma and cinched a 7-7 tie as a last-minute touchdown was called back on the Rams and two late field goal attempts failed.

On the Ram's second possession of the game, Gary Olivio flipped a short pass to Nathan Mathis at the 35-yard line. Mathis sped 65 yards down the right sideline for the only Ram touchdown. The 7-0 score stood until midway in the third quarter when CSO's Johnny Eastep hit paydirt from three yards out. The extra point was good, and the game ended with a 7-7 tie.

In their second game of the 1973 season, the Rams cinched a 15-15 tie with the University of Nebraska Mavericks. The Rams went ahead for a short time when Charley Franklin and added talent of teammate Mike Goodgion boosted the team to a narrow 7-6 lead. The Mavericks then took over and led until late in the fourth quarter when the out-of-state visitors collected eight points.

INFORMALLY FUN

Angelo State University took on a new adventure in the 1973-74 school year with an institution of noncredit, evening-scheduled classes to enable students to learn during leisure time.

Such activities as sailboating, scuba diving, needlepoint, dirt bike riding, powder puff mechanics, backpacking, weaving, guitar, photography and candle-making brought on the new look at ASU.

Instructors for each of the brief tenure classes were selected from the student body, the community, and the faculty. Mrs. Bill J. Henderson taught her class of 15 the creative ways of needlepoint. An ASU student, Stuart Shelton, conveyed sailboating. Dr. Preston Darby, San Angelo physician, instructed scuba diving and the objectives in safety. Assistant professor of mathematics, Dr. Jay Amburgey, headed the class of dirt bike riding in the fall. During the spring term, Dr. Amburgey instructed the informal backpacking classes. Marvin Fillips taught the 15 girls in his class the basics of auto mechanics. Mrs. Hood Dendy showed her class the decorative art of weaving. The beginning lessons in guitar were demonstrated by ASU students under Johnnie Bitters. A campus photographer and student, Chuck Maier, showed techniques in a photography class. Bubba Neligh headed the candlemaking course.

Don Burke, assistant director of the Houston Harte University Center, said the response was tremendous. Burke commented on the situation with "I think it is exciting to broaden the reaches of the students, to bring them an added appreciation, a joy, of everything around."

RALLIES & SPIRIT

ASU *does* have Spirit. This was demonstrated through student participation, pep rallies, and attendance at football games. The program for the pep rallies consisted of yells led by cheerleaders, music from the band, performances of the Angelettes, guest speakers, and skits by different clubs and organizations. Posters made by clubs, papered the walls with creative slogans and artwork. The buffet given for the football players also showed the appreciation ASU feels for their team.

PIE FACE

The pie-eating contest, held on September 20, was a hilarious success. Nine teams of two people, participated in this messy experience. Blindfolded girls shoving pies into the faces of boys with their hands tied behind their backs, was the rule of the game. The winning team, Leah Hargrove and Rusty Lewis, was awarded a $5.00 cash prize. The winning "score" was 4½ pies consumed in five minutes.

TO ERR IS HUMAN

The Reader's Theatre presented Helen Schafer's adaptation of "To Err Is Human: Hamlit and the Comedy of Errors, in the University Center on September 20-22.

"Hamlit," the production based on the "Twisted Tales from Shakespeare," was presented first each evening. Narrators in the production were Jeff Stephenson and Lanice Kincaid. Readers were Clay Allen, Dianne Benz, Ralph Gill, Greg Kerley, and Randy Barbee.

Cast members in the second play were Christy Matson, narrator, Bob Mogel, Brent Scott, Craig Torrance, Boots Walker, Bill Schneider, and Randy Barbee. The plot revolved around the traditional joke involving a mix up between identical twins. It was based on the original "Comedy of Errors" by Shakespeare.

RAMS SHUTOUT 'CATS 16–0

The third try was a charm for the Rams in San Angelo stadium Saturday, September 22. The ASU young team finally convinced a large crowd they were tired of the previous two ties by defeating Southwest Texas State University 16-0. The win was the first ever for the Rams to beat the San Marcos team in conference play.

The Rams, on their first possession of the night, drove to the 12-yard line. An incomplete third-down pass at this point set up Mike Goodgion's 29-yard field goal, which ended the scoring for the first half. In the second period of action, Larry Moore smothered the Bobcat kicker at the 5 when the punter could not reach a high center snap. Three plays later, Bennie Wilson jumped over from the two yard line and with the PAT the score stood 10-0. The Ram's final tally was also set up by the defense. Roy Holland picked off a pass and returned it to the ASU 46. From there Gary Olivo squiggled into the end-zone standing up to give the Rams their final points of the night.

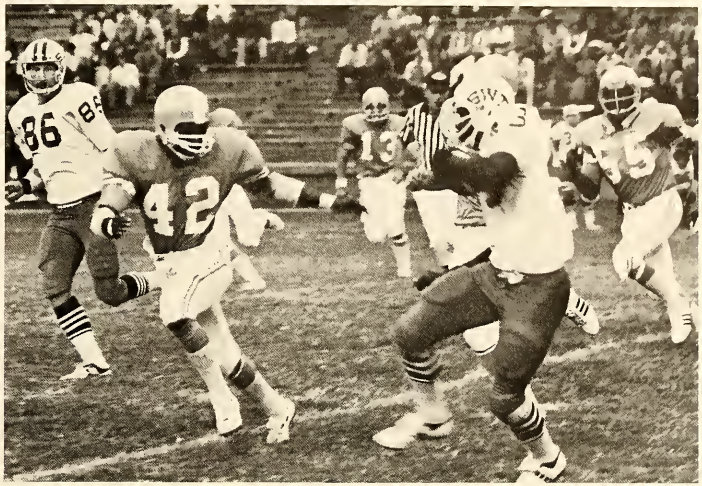

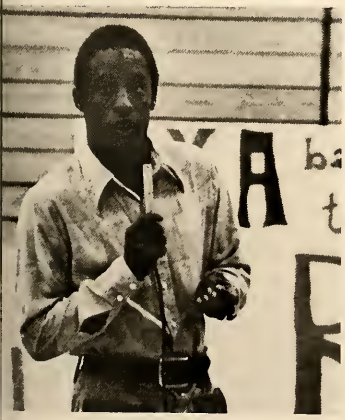

CERAMICS &

Steve Reynolds, well-known Ceramist, demonstrated his skill in "throwing pots" during a workshop held September 24 and 25 in the Houston Harte University Center. The exhibit ranged from hanging wall plaques to sculpture. All work was done in the medium of clay. During the workshop, Reynolds showed students how he constructs his works of art. He has been teaching ceramics at Texas Tech University for four years, during which time he has presented many showings all over the United States.

GHOSTS

Ed and Lorraine Warren, investigators of the supernatural, brought background data, photos, slides, and taped interviews of hauntings and witchcraft to the Houston Harte University Center on September 27 and 28. The Warrens have devoted a lifetime to the study of psychic phenomenon. Their investigations have taken them all over the United States and into Mexico and Canada. Besides having had their own talk show, the Warrens are professional artists.

FOCUS ON THE CAMERON CREW

JAMES CAMERON—HEAD COACH

James Cameron began his second year as the Rams' boss. The team finished 5-4-2 on the year and were 5-4 in the Lone Star Conference.

A 1960 graduate of East Texas State, Cameron spent six years as an assistant coach at Mansfield, Waco, Richfield and McKinney. In 1967, he moved up as head coach at McKinney and led his team to an 11-1-1 record. That season, he finished third in voting for High School Coach of the Year in the Texas Sports Writers Association poll.

In 1968, Cameron took over as head coach at Howard Payne in Brownwood. His teams won just six games the first two years but in 1970, the Yellow Jackets finished 5-5. Then, in 1971, HPC recorded a 9-1-1 regular season record, gaining a share of the LSC title and earning a spot in the Cowboy Bowl in Oklahoma.

HPC won that game and Cameron boosted his college coaching record over the .500 mark. He was also named Lone Star Conference Coach of the Year in 1971.

With the Rams' overall 5-4-2 mark in 1973, Cameron raised his collegiate record to 34-27-4.

In addition to college bowl games the last two years, Cameron coached in the Greenbelt Bowl High School classic in 1971 and 1972 and the Oil Bowl in the summer of 73.

James and his wife June have two children, Debra and Jeff.

JIM HESS—DEFENSIVE COORDINATOR

Jim Hess began his second year as Angelo State's defensive coordinator—and his eighth season in college coaching.

A graduate of Southwestern State College in Durant, Okla., Hess began his football coaching career at Farmersville, where he had played high school ball.

In 1959, Hess won district at Farmersville while in 1961, he went to McKinney as an assistant coach. Later, he moved to Rockwall and in two years there, his teams won 23 of 25 games. After coaching at Rockwall, Hess went to Kilgore for two years and then in 1965, went to Rice University for six seasons as an assistant.

Hess returned to the high school ranks in 1971, coaching Baytown Sterling to an 8-2 record. He finished up his high school coaching with a 59-22 mark, a .728 percentage.

In his first year with the Rams, Hess coached the defense, which finished first in the LSC in total defense and in defense against scoring.

Jim and his wife Carol have two daughters, Kim and Terri.

JERRY VANDERGRIFF—OFFENSIVE COORDINATOR

Jerry Vandergriff is in his third season at Angelo State—and his second as ASU's offensive coordinator.

Vandergriff is a former Ram, playing on the final junior college team in 1960. He later graduated from the University of Corpus Christi and worked as an assistant coach at Lubbock Coronado for six seasons.

Prior to his stint at Lubbock, Vandergriff served one season at Columbia. He came to the Rams in the spring of 1971.

Besides coaching the Rams' offense, Vandergriff has been the tennis coach for the past two years. Both seasons, his team took second place in the tough LSC net meet and second in the round robin competition.

Jerry and his wife Rose Ann have a son, Bo.

DAVID NOBLE—RECEIVERS COACH

Like James Cameron and Jim Hess, David Noble began his second year as an Angelo State grid coach. Noble begins his second season as the receivers coach.

A graduate of Howard Payne College, Noble began his association with Cameron in 1967, at McKinney. The former Odessa High track standout returned to HPC when Cameron took over as head coach there and is now in his seventh year as an assistant to the Rams' boss.

Besides serving as football assistant, Noble has coached the Ram track team for the past two years. In 1972, the Rams won the LSC cinder title and Noble was named LSC Coach of the Year. In the past two years, he's had All-America performers in both track and cross country.

David and his wife JoAnn have two daughters, Jerry and Penny.

TEXANS FALL 32–6

The ASU Rams remained undefeated after a convincing 32-6 score over the Tarleton State University Texans. With a 2-0 LSC record and a 2-0-2 seasonal record, the Rams put together the outstanding talents of all players to block out the visiting team.

With third and eight from their own 37-yard line, quarterback Lynn Leonard flipped a medium-short pass to Bennie Wilson, who wheeled past two Tarleton defenders and hot-footed it into the end zone for the Rams' first tally. Mike Goodgion added the PAT, giving ASU a 7-0 lead. From that point on, Tarleton was shredded by the meshing action of the Ram offensive and defensive units. Joe Keel, defensive tackle, fell on a Tarleton fumble at the Texan 38-yard line. Running back Charlie Franklin bolted through the visitors' defense for 24 yards and the score on his first carry of the night. A blocked PAT left the score at 13-0.

The battle went on, the score got higher, the offense prevailed, and the sweet taste of victory was the Rams as the clock ran out with an impressive 32-6 victory over the Texans. Statistically, the Rams had one of their best nights of the year, drubbing the Texans in first downs 19-9 and in total yards 385-194. The Rams fumbled only once, but the Texans lost the ball four times.

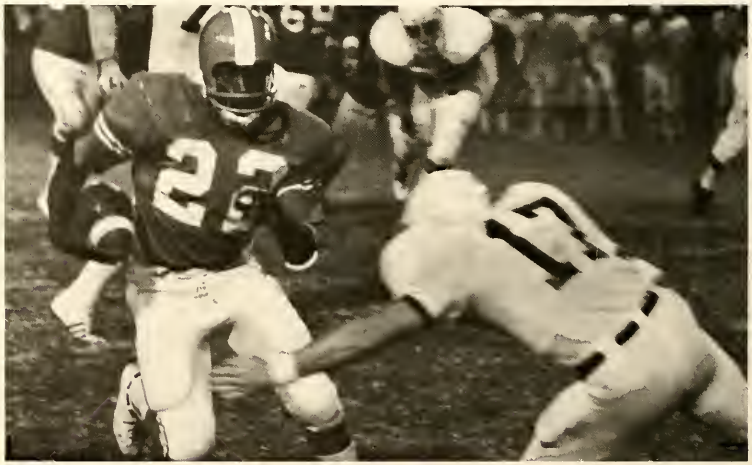

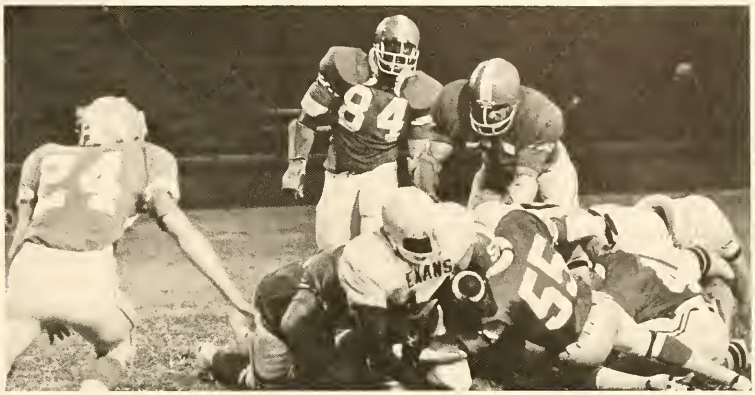
84
EXANS
55

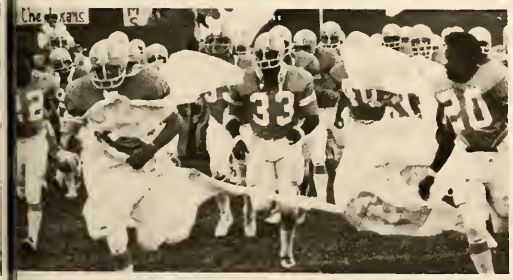
33
20

TOURNEYS EVERYWHERE

The UCPC sponsored pool, ping pong, and air hockey tournaments in 1973. Winners were presented with cash awards and the winner of the pool tournament won a personal pool stick.

DANCES GALORE

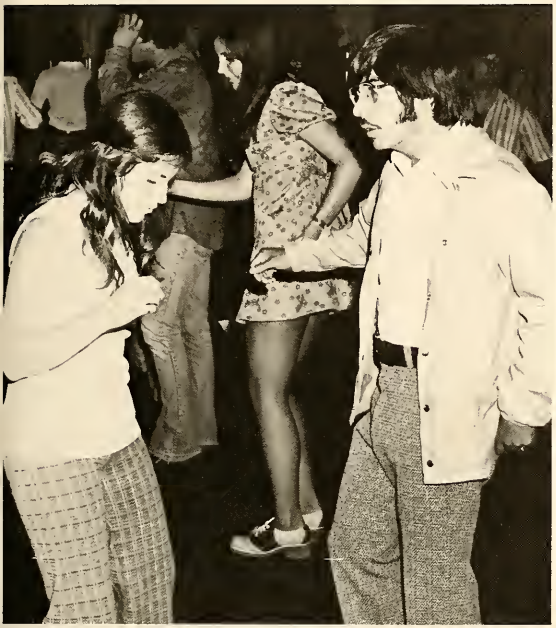

The UCPC also sponsored several after-the-game dances for campus students. Held in the UC ballroom, the dances featured live groups at low admission rates.

ASU RIGHT-ON

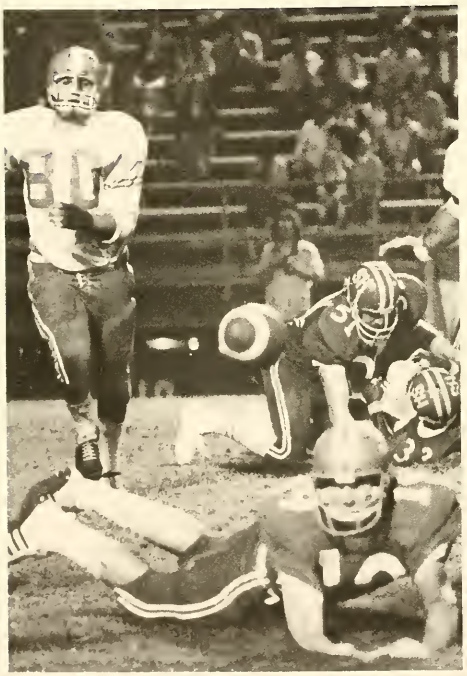

34–0

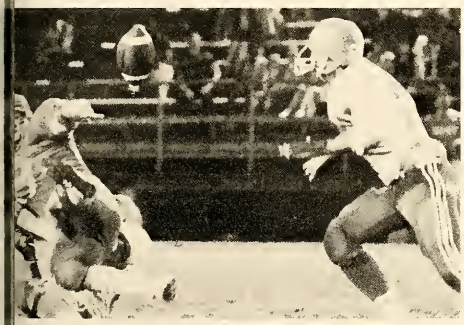

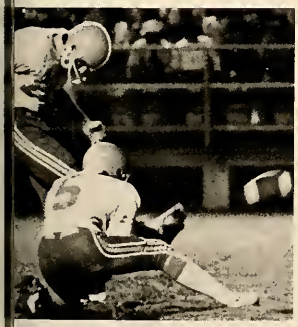

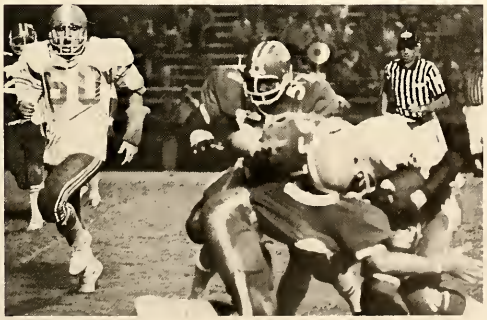

Running backs Willie Burton, Gary Olivio and Charlie Franklin kicked up the dust, the passing combination of Lynn Leonard and Nathan Mathis flashed like streaks of light and the defense did its shutout thing as the Rams zapped the host Sam Houston State Bearkats 34-0. ASU's offense operated at its normal ground-scorching pace, trooping through the somewhat suspect Sam Houston defense for 464 total yards.

Facing third and 17, Quarterback Leonard pegged the ball to split end Mathis, who scooted 70 yards for the touchdown. On their second scoring drive, a 25-yard scamper by Olivio and a 15-yard penalty by the SHSU defense helped set up Franklin's eight-yard TD scamper. The next Ram possession, Leonard took to the skies once more, passing to Burton for the six-pointer. The Rams ended the half with a 20-0 advantage. Midway through the third quarter the ASU fourth TD of the night made the score 27-0. From then on the game belonged to the Ram second and third units. Wayne Hogg punched over from the one and Goodgion notched the point after to give the Rams their 34-0 win.

SPELL IS CAST

"Annabelle Broom, the Unhappy Witch" was the children's theatre production shown in the ASU auditorium October 15-20. The performance, directed by Bill Watts, was a Junior League arts project. The play portrayed a non-conformist witch who almost loses her union card. Her witchly reputation was ruined by helping instead of haunting two children. Besides appealing to children, the charm and wit in the play were enjoyed by the public October 19 and 20 in the University auditorium. Annabelle Broom was played by Cathy Stephenson. The rest of the cast featured Buddy Smith and Michelle Rousselot as the children and Diane Melone, Leslie Miller, Tamra Kirl, and Jane Stricklin as the other witches.

HPC STINGS RAMS 10-6

A skit at the pep rally, an enthusiastic cheerleader, a wondering stare, a field formation, and the game was on! Howard Payne came to San Angelo with hopes of victory and defeated the Angelo State Rams 10-6. ASU had 346 yards compared to the opponent's 278. HPC lost 4 fumbles, had 2 interceptions, and had 6 first downs less than the Fighting Rams.

The only score of the half came at the end of the first quarter, when HPC quarterback Rick Worley hit Mike King with a pass at about midfield. King made the touchdown. Lynn Bilberry tacked on the extra point to give HPC a 7-0 lead. A third quarter interception gave HPC its second scoring opportunity. The "Jackets" picked off a Lynn Leonard pass. The visitors moved to within striking distance at the Ram 25, where on fourth down Bilberry booted a field goal to lengthen HPC's lead 10-0. After several more drive-killing turnovers the Rams finally got it together for a 58-yard scoring drive. Two passes to Steve Wilson and another to Nathan Mathis, minus a five yard penalty, left the Rams on Howard Payne's 25. From there Leonard flipped a pass to Wilson in the end zone to give ASU its only points of the night.

LONE
GO

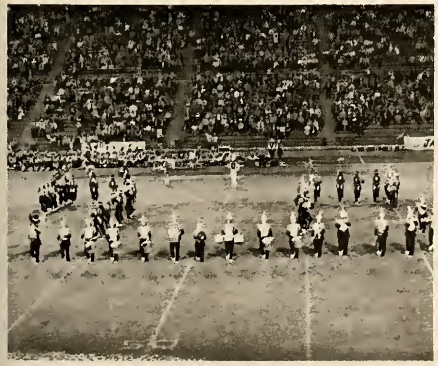

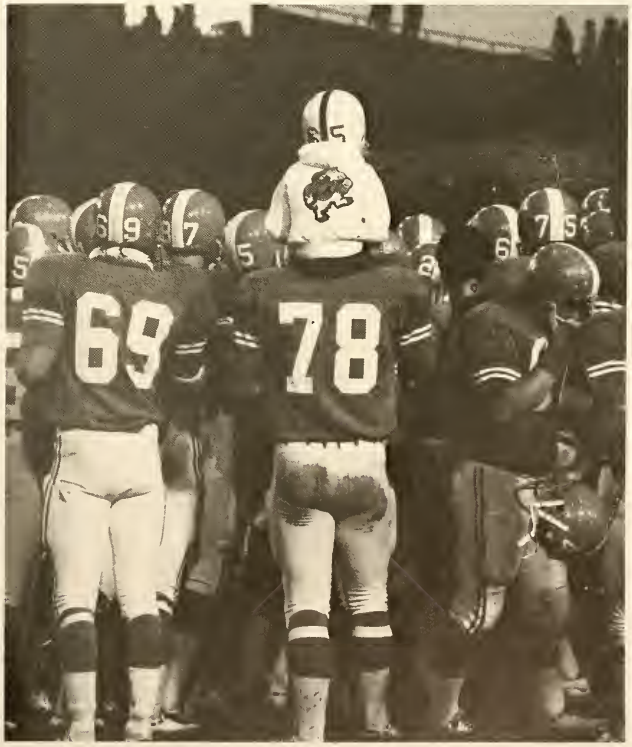
69
78

"45 & RISIN'"

This year, instead of the traditional Homecoming Queen, the student body elected five duchesses. The duchesses, nominated by recognized clubs and organizations, participated in the various activities throughout the Homecoming week. As one of their duties, the girls spent most of the week in downtown stores to promote ASU's Homecoming. The duchesses helped judge the dorm decorations, was present at the bonfire, and rode in the parade. They were announced on KCTV's Pat Atterbury Show. The duchesses attended the Ex-Students Association banquet and were presented during the game's half time.

BS&T HIGHLIGHTS

As a part of Homecoming activities; Blood, Sweat, and Tears performed October 24 in the San Angelo Coliseum. Although a back-up band played first, much of the 3½ hours was filled with Blood, Sweat, and Tears' popular and not so popular songs. The climax of the evening, the song "Spinning Wheel," brought a thunderous applause.

HOMECOMING

Both football players and coaches enjoyed the barbecue sponsored by the Mamselles. The players rode from the field house on two cotton trailers. Nine hams, barbecued over an open pit, quickly vanished. Afterwards, all participants were transported back to the campus on the trailers, following a police escort.

CHEER UP THE

The much awaited bonfire began the festivities on "Homecoming Eve." With the Intra Fraternity Council providing manpower and Goodfellow AFB providing the construction equipment, the bonfire was built large enough to be seen for miles. Following the bonfire, the Men's High Rise Association sponsored a Halloween Carnival. A dance was held in the cafeteria during the carnival.

Homecoming day began with a gala parade witnessed by crowds of people. Numerous floats, made by different clubs and organizations followed the traditional routes down Beauregard Avenue. The parade concluded at Santa Fe Park on the Concho Drive. Prizes were awarded to clubs with the most original displays.

WORLD'S ON FIRE

HOMECOMING

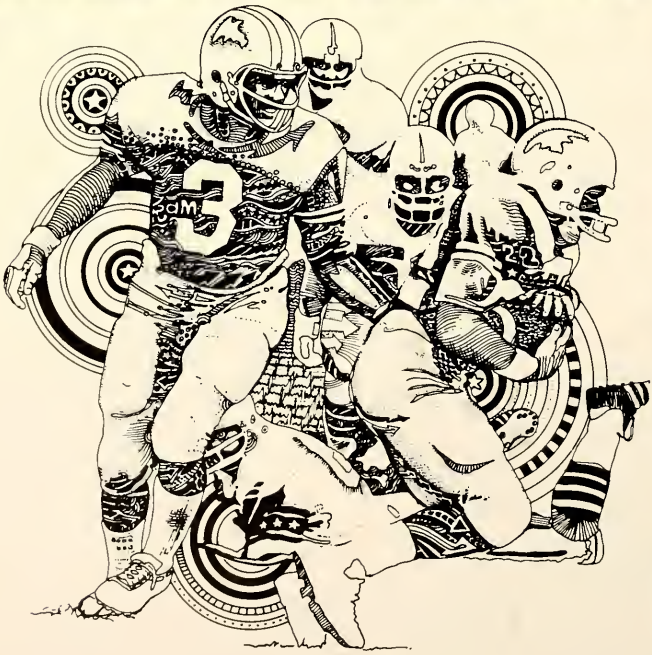

DEFEAT

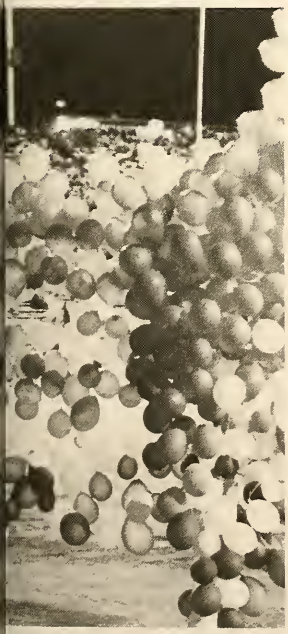

Homecoming 1973 resulted in disaster when ASU played Abilene Christian College on October 27. Dropped passes, fumbles, and interceptions helped in ASU's downfall. The game opened with Bobby Littlefield intercepting a pass to foil ACC's first drive. ASU's pitfalls started when the Wildcats picked off the Rams first throw of the night. ACC next moved the ball from their 40 yard line to ASU's 19. The next plays resulted in the first touchdown of the game. The game ended with the score 27-0, ACC on top

IMAGES

"In Our Image", a collection of Biblical paintings by Guy Rowe were on exhibit in the Houston Harte Center Gallery November 4-18. The paintings were donated to Angelo State University and is part of a permanent collection by the late Houston Harte and Mrs. Harte in 1971.

Among the characters portrayed are Adam and Eve, Abraham, Moses, Isaac, and many others. The portraits were done in grease on pretectoid and painted on the reverse side. Rowe spent almost four years on the paintings done for a book Harte compiled and edited in 1949.

ROTC FUND

Air Force ROTC Commandant, Brg. Gen Robert M. White recognized officially an establishment of a $51,000 scholarship fund for an Air Force ROTC detachment at Angelo State during a November visit to the campus. The scholarship fund was set up by Mr. and Mrs. Robert G. Carr to be available to students enrolled in Air Force ROTC at ASU. Carr has long been an avid supporter of ROTC. His interest in the program helped pave the way for initiation of the detachment at ASU over two years ago.

The AFROTC detachment's professor of aerospace studies, Maj. Buford D. Graham, expressed his gratitude to Carr saying his support is one of the key factors in building community acceptance of the program. He went on to say it provides incentives which attract young men and women to the service of their country.

University President, Dr. Lloyd D. Vincent, voiced similar praise for Carr's gift stating, "contributions like the one Carr has made to our Air Force ROTC program make a very significant contribution toward the development of a first class university."

During his San Angelo visit, Gen. White made a tour of the ASU campus and an inspection of facilities being utilized by the detachment.

ON THE ROAD

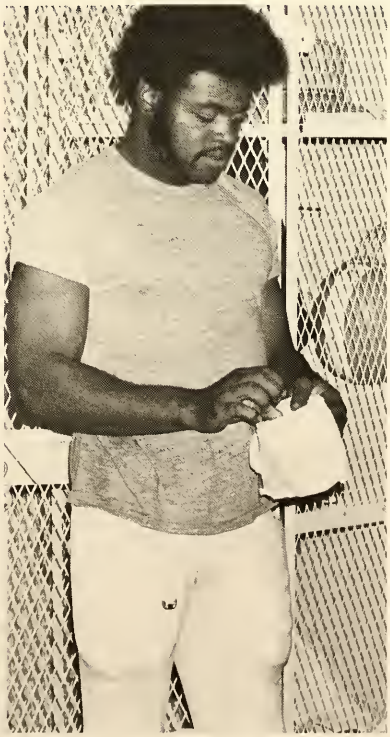

The Rams travelled to Javelina Stadium Oct. 20, for a decisive win over Texas A & I. The 45-28 score was a Lone Star Conference Grid win placing the Rams 4-1-2 for the year thus far. A & I and ASU were neck and neck the first half, with the Rams making 2 line drives and a twenty seven yard pass to James Cross, for a 21 point lead at the half.

The Rams opened the second half with a field goal, followed by two touchdowns for the Javelinas. Punts were traded on the next four possessions, then Wayne Hogg ran the ball from the eleven yard line, making Angelo State victorious.

Stephen F. Austin took a homecoming win from ASU's Rams on a Saturday Afternoon. SFA's initial skirmish dazed the Rams with a 7-0 lead at the half. ASU then took off in the third with a pair of runs by Charlie Franklin, making the score 14-7. This was followed by the Lumberjacks' steal of 14 points in the fourth quarter, leaving the score 21-14 for a SFA Lone Star Conference win.

MARCH/MUSIC

The Angelo State University's Golden Ram Band is a continuous supporter of all athletic events and other happenings of ASU. The members, under the direction of Eddie Pace, are often found practicing for the performances at rallies and games.

Marching drills are performed at home football games and also in various parades. Band members formed impromptu pep rallies during homecoming week. They also kept spirit high throughout the basketball season as well as the rest of the year.

LION POWER!

The expected battle held in San Angelo Stadium November 10 between Angelo State Rams and East Texas State Lions took on an unexpected result as the ETSU team rolled to a 38-0 victory.

ASU's offense, while suffering the loss of injured players, turned over the ball to the Lions in four interceptions and three fumbles. The Ram defense gave up its conference lead in total defense to the relentless visiting team by suffering a loss of 379 yards.

East Texas's first score came on a 66-yard drive put together by the lightning techniques of Craig Powell and Jack Frampton. Powell, who ravaged the Ram defense for 167 yards rushing during the evening, blasted over from the one-yard line to give ETSU the starting lead.

The crossfire proved to be too much for the young Ram team which saw its worst defeat since 1969, when Abilene Christian ran past ASU 51-19 in the final game of the year.

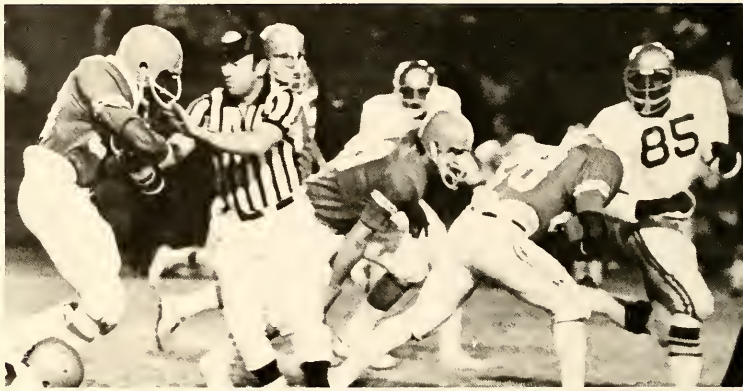

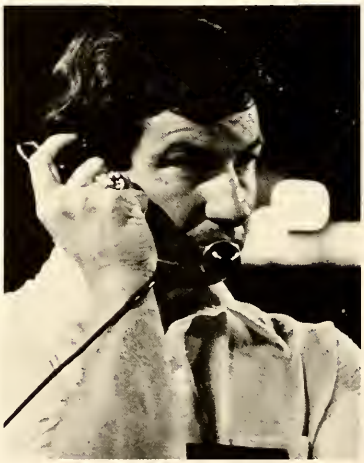

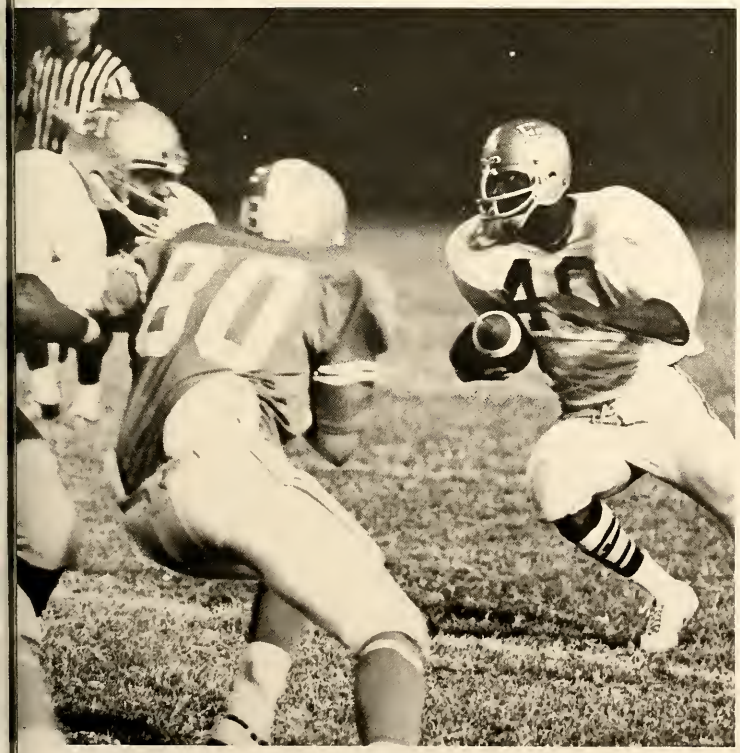

GOD MACHINE

"The God Machine," based on a classic Greek play, uses the dramatic points of the original production with a modern setting. Dr. Carver, Head of the Fine Arts Department, adapted this play from numerous translations of Euripides' Orestes, written in the fifth century B.C. The play begins with Orestes being a mental patient confined in a hospital instead of the traditional castle. Those surrounding Orestes, besides his family, are doctors and nurses; and the Greek chorus was transformed into a cardiac arrest team.

FINALE WIN

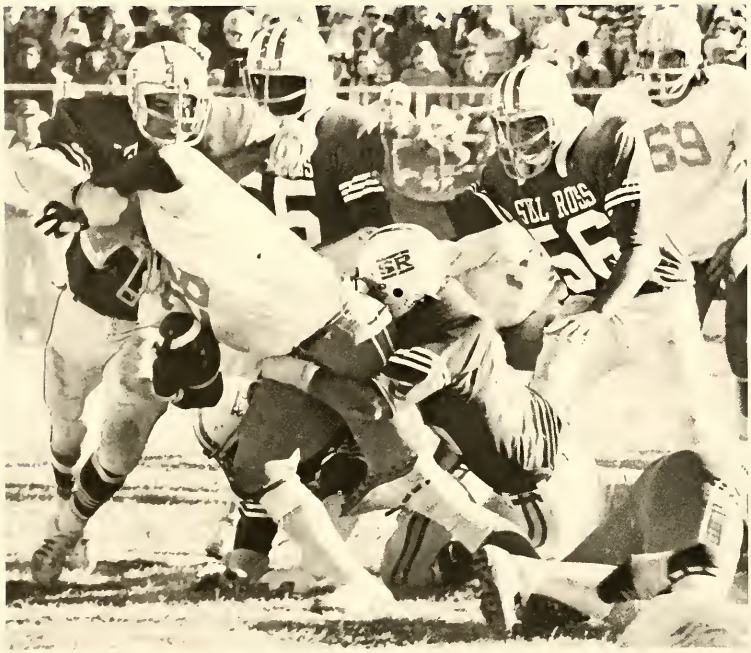

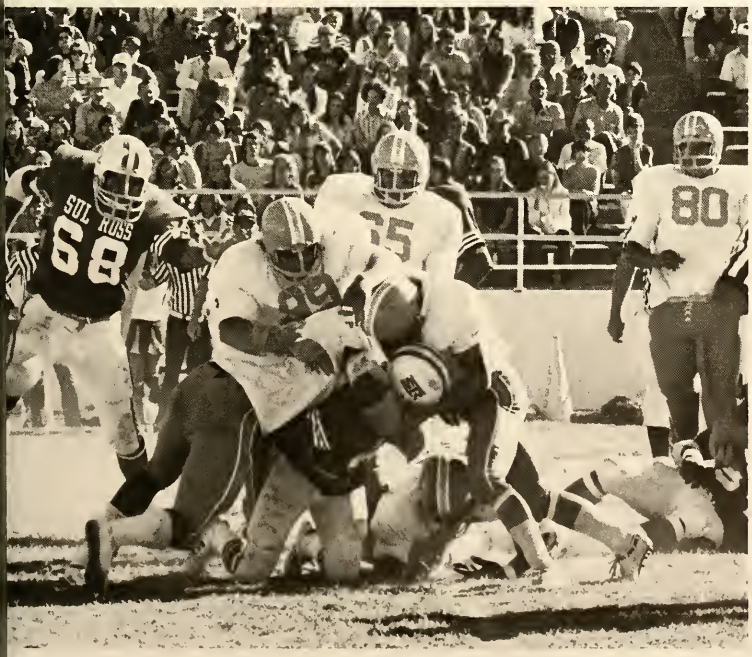

In their last game of the 1973 football season, the Angelo State Rams clashed with the Sul Ross Lobos to come out on top 27-16 in the afternoon game played in Alpine on November 17.

The Rams scored on their first possession with Nathan Mathis taking a 54-yard pass from Lynn Leonard. Mike Goodgion kicked the point after, giving ASU the lead it never relinquished. At half-time, the score stood 13-6. Larry Moore made the last two Ram touchdowns lengthening the gap 27-6. Only until late in the quarter did SRSU get back on the board with safety and touchdown's scores giving ASU the 27-16 win.

The win over Sul Ross State gave the Ram's record a 5-4-2 look.

GIVE A LITTLE

Blood Services of San Angelo set up donation stations at Angelo State in November and December. Director Grady Simms said this was an especially critical time with the holiday season. He explained that more accidents occur and donations usually drop.

To further encourage participation, the Mens High Rise Association sponsored a contest with a cash prize going to the floor which contributed the most blood. First prize of $30 was awarded to the 9th floor with 30 pints. Second and third prizes went to 7th and 6th floors respectively.

TIP-OFF

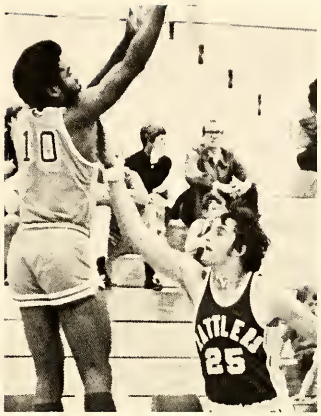

The dust on the football fields had not quite settled in Lone Star Conference and the action of the 1973-74 basketball season was under way for the Golden Rams.

The first game played was November 20 in San Antonio against the Rattlers of St. Mary's. The same team came to San Angelo November 26 for the home opener for the Rams. Both games were won by St. Mary's. The after time game ended 79-76 as the ASU quintet could not stay with their taller opponents in the overtime period. The second game again had St. Mary's on top 82-78 as the visitors took command in the extra five minutes of play.

FOCUS ON SILVER FOX

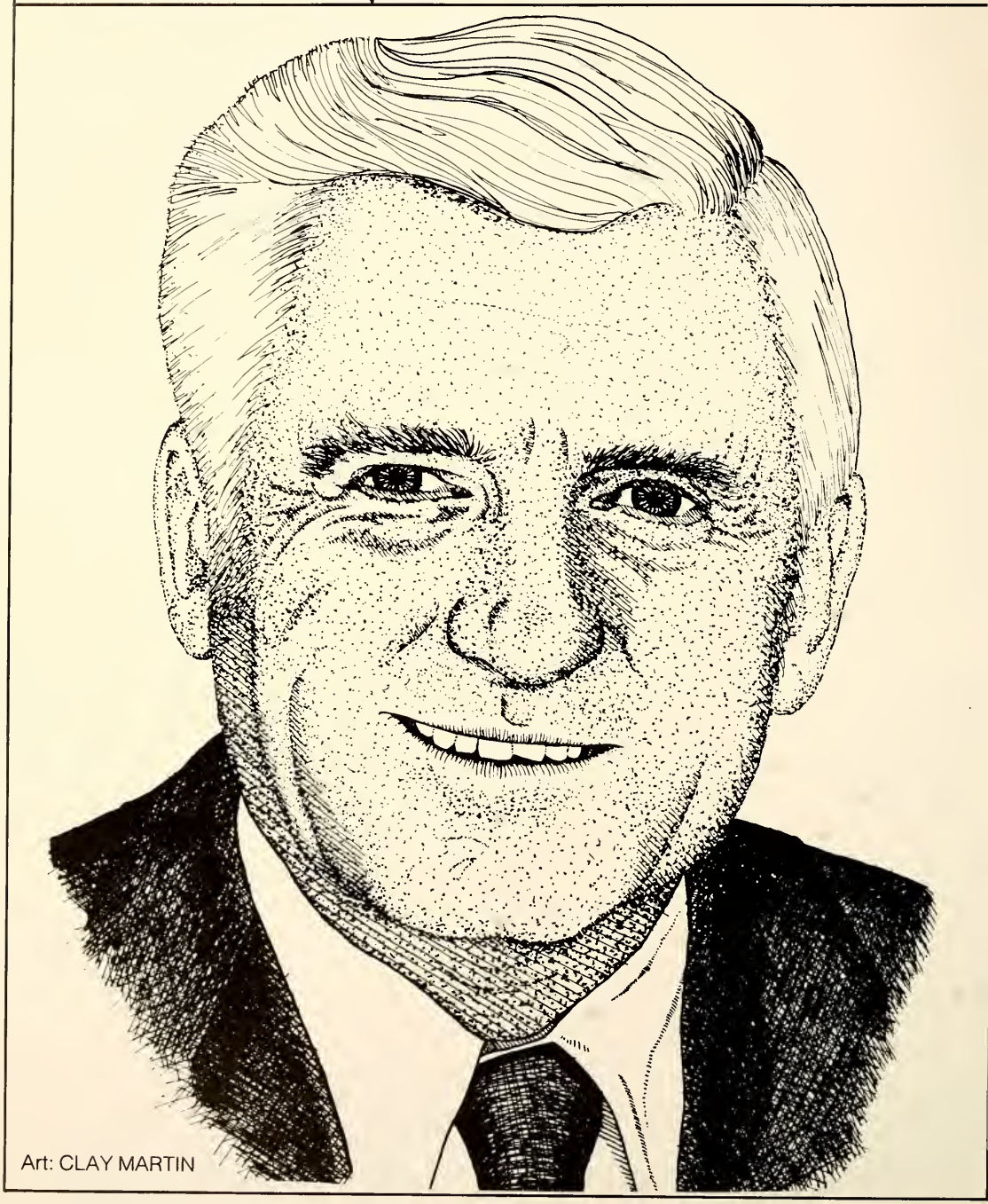

Art: CLAY MARTIN

Phil George earned his Bachelor of Science and Master of Education degrees from the University of Texas. He played for the Longhorn basketball team in 1942-1943 and after serving in World War II, returned to play three more years.

George came to San Angelo College in 1949 and for the past 23 years, he's been involved in every phase of the Ram sports scene.

When Phil George reported to San Angelo Junior College, he served in the dual position of head cage coach and first assistant football coach, to Max Bumgardner. During the 11 seasons that he helped with the football program, the Rams won 77 of 103 games.

At the same time, the basketball team became a power in the Pioneer Conference. The Rams won the league crown outright in 1954, 1955, 1957, 1959, 1961, 1962, 1963, and 1964 and tied for the title in 1960 and 1965.

In addition, San Angelo College took regional honors in 1957, 1959, 1961, and 1964. And, the 1957 team went on to the National Junior College title, winning all but two games that season.

Through 1964, George's junior college teams won more than 440 games, while losing just 110. Since that time, in senior college competition, George has posted a 103-99 mark to boast an overall record of 444-209.

Besides serving as head basketball coach since '49, George has also coached football,

baseball, track and golf. Since November of 1968, George has served as Angelo State's Athletic Director.

In George's five years as Athletic Director, the Rams have been nationally ranked in tennis, golf, and football. ASU has also had All-American performers in cross country and track in the past three years.

In the spring of 1972, the Rams captured the Lone Star Conference All-Sports trophy, finishing in the top half of the standings in all five varsity sports.

Coach George got his nickname "Silver Fox" from fellow coaches because of his white, silvery color hair and his determination or fight to be a winner. According to Mrs. George, some University of Texas students might remember him as "Legs".

Some of George's favorite pastimes are flying, golfing, and people. He does quite a bit of after-dinner speaking and is often master of ceremonies at formal gatherings. George and his wife Toddy have three children, Jennifer, Judy, and Mike.

FASHION FANTASY

A fashion show led by the ASU Mamselles corps and sponsored by the UCPC was held in the University Center Ballroom on December 4. The girls modeled casual clothes, coats, loungewear, and evening gowns. Besides the 22 Mamselles members, four children displayed clothes and Santa also made an appearance during the evening. In the intermission of the show, David Currington and Johnie Bitters entertained with special songs.

ACC VICTORY

The Rams lost a home game to ACC's Wildcats December 8th. ASU's second loss to ACC in two weeks was done to a score of 92-75 with ACC's Andrew Prince and Willie Calvert combining for 50 Wildcat points.

The score was 37-35 at the half, and then 45-41 with 16:21 left in the game. ACC sank another 16 points to the Rams 3 in the next six minutes, with Prince making 8 consecutive Wildcat points. ACC kept at least a 10 point lead the rest of the game, but ASU did dampen ACC's win with a solid rebounding figure of 43-39. Ram Charlie Richardson scored 15 of ASU's 75 points.

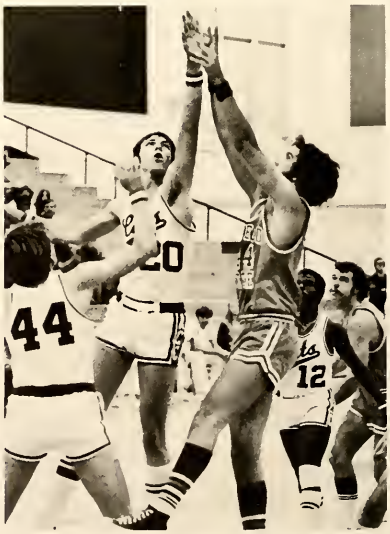

10
32

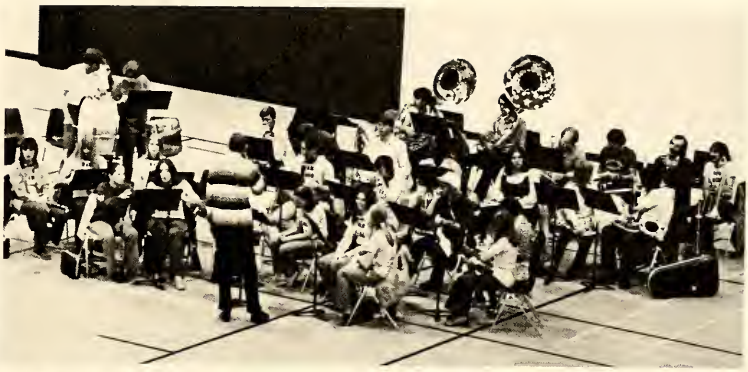

10
44

PEOPLE/BEAST

An original two-act play "The People Is A Beast", was written by ASU students Randy Barbee and Ralph Gill and was presented in early December and also on January 15.

Based on events in the life of Alexander Hamilton, the play provides a character study of one of the most influential men in this nations long history. Barbee and Gill say the title, a direct quotation from Hamilton, provides a key to the character of the man.

The play was written to enter in competition for a place in the regional American College Theatre Festival. Characters portrayed were played by Brent Scott, Hammond Collins, Bob Mogel, Nancy Vandiver, Diane Melone, Boots Walker, Bill Schneider, and Joe Traugott.

GOT THAT SPIRIT

Combine together a scoop of loyalty, a yank of pride, and a funnel of spirit and do you know what the result is? The ASU Angelettes and cheerleaders, that's what.

Behind the uniforms, flying pom poms, and motions to either a yell or a marching routine are a fine group of dedicated young women with their interest in backing the Rams and promoting school spirit. Practice is essential to the drill team and cheerleaders. Anyone can often find the girls every day at noon going over the important movements. The girls perform at most football games, home basketball games, pep rallies, and they also assist in selling programs.

There are six cheerleaders, unlike last year all girls, and 26 Angelettes.

BLUE/GOLD WIN

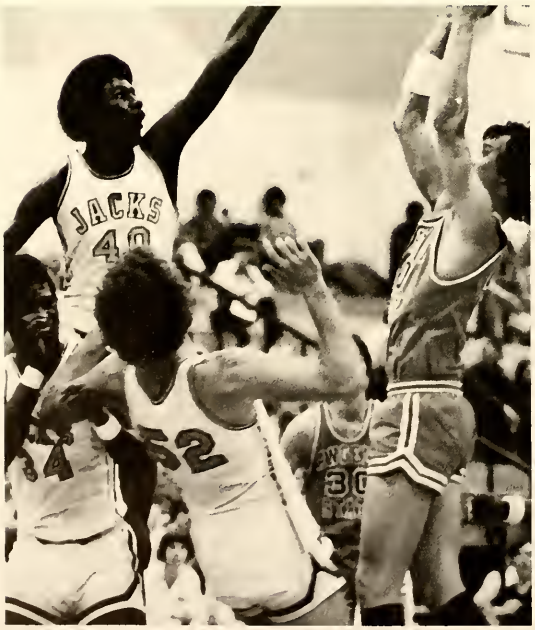

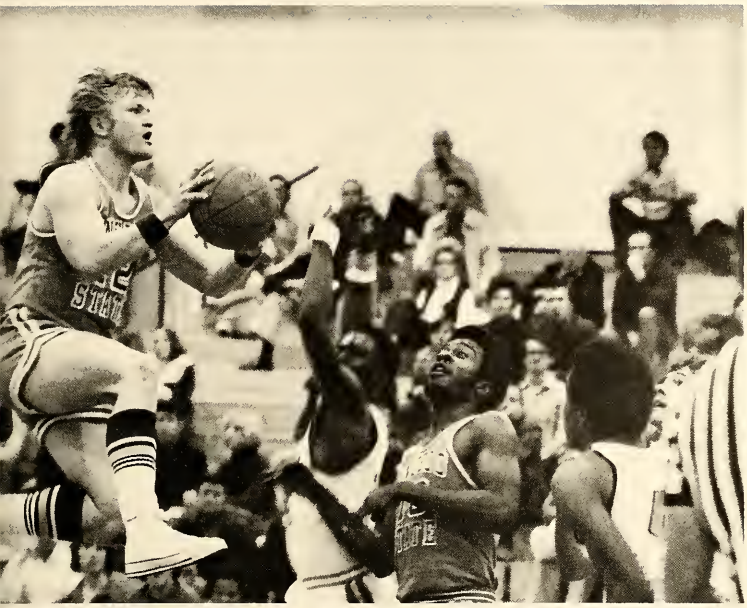

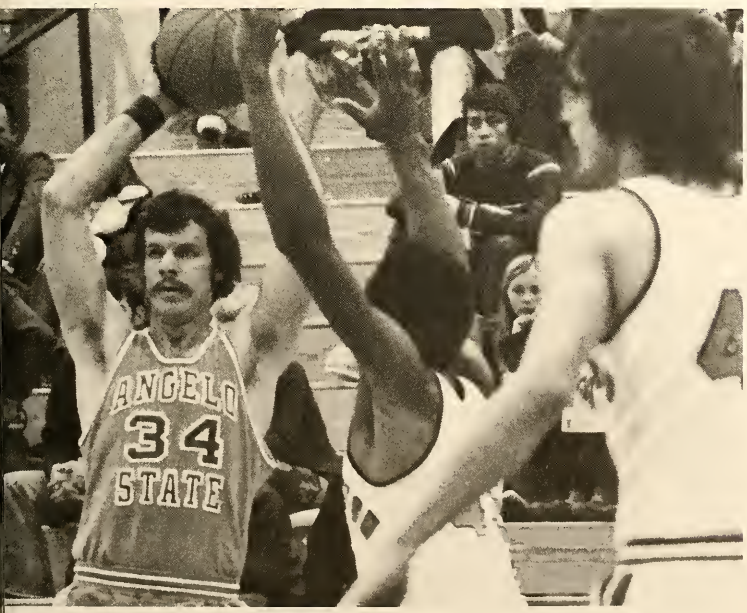

ASU had a big win January 14 when they beat Stephen F. Austin 78-77. The first half of the game was very close with both teams passing the lead several times. The SFA Lumberjacks plunged 10 points ahead, but ASU kept trying and Ram Robert Black finally sank 2 good shots to bring the score to 35 all. The Lumberjacks then upped the score to 41-37 and in the last 20 seconds the Rams pulled an exciting 4 point lead for a half-time score of 45-41.

In the second half, the score was immediately raised to a 53 all. ASU's Elder and Moore sank some tough baskets to beat SFA again, 68-65. The score was touch and go the last 4 minutes. SFA again scored twice with 6 seconds left. ASU's Koehn won the game with a well placed shot for a Ram win of 78-77.

MEN IN EXILE

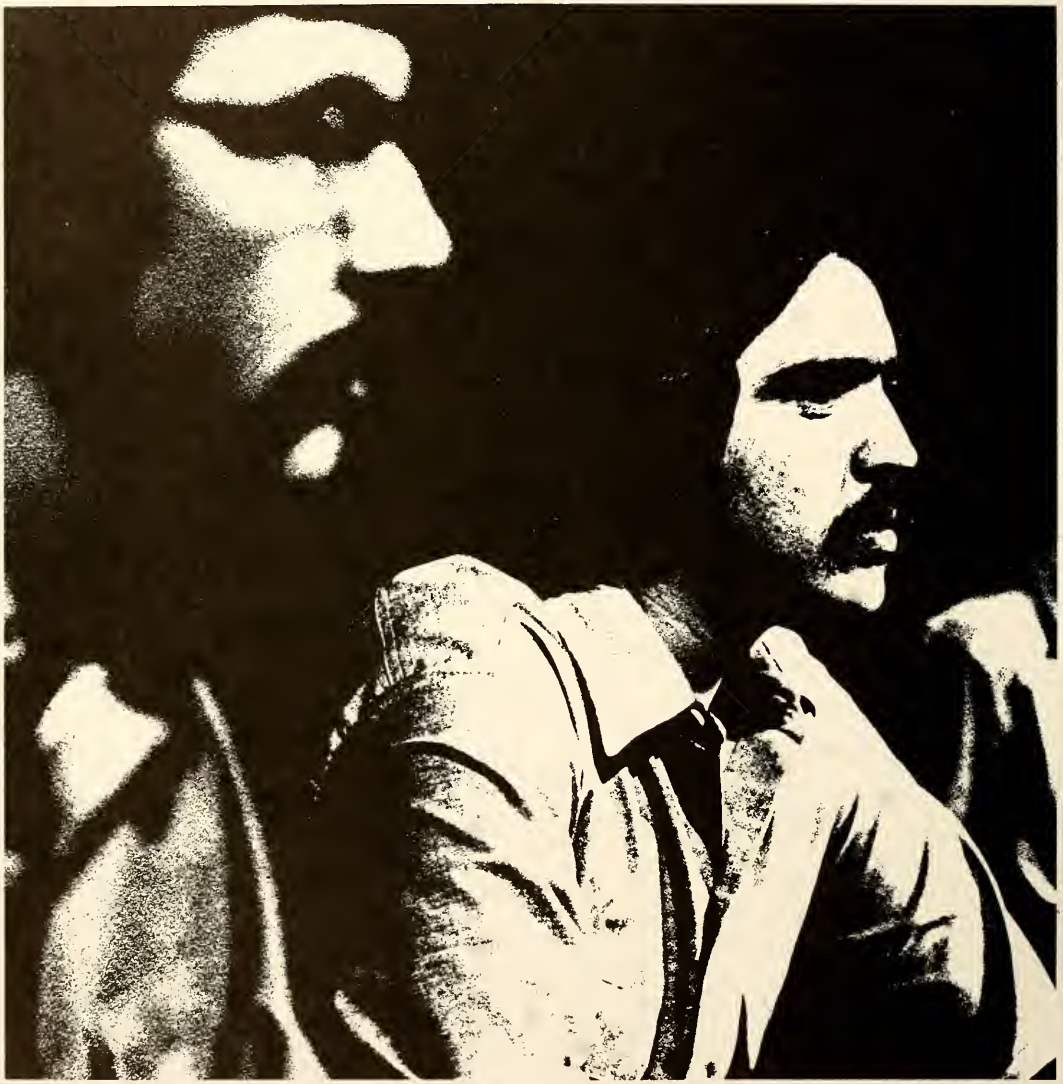

"Men In Exile", a reader's theater production, pointed out the plight of imprisoned convicts. It describes the terrible condition of our prisons as seen through the eyes of a prisoner. The unappetizing food, the crowded cells, and the loneliness of inmates was brought out by the four speakers. They created a picture through words and emotions describing the punishment, which slowly leads to the breakdown of a man's spirit.

The speakers in this production were Ken Wilson, William Rosser, Frank Sturzl, and Noe Gonzalez.

BRISCOE

"We must be certain that we are masters of the Engery Crisis not its victims," said Governor Dolph Briscoe at the Chamber of Commerce Banquet on January 17. Governor Briscoe and his wife, members of the Chamber of Commerce, and other interested townspeople were guests at Dr. Lloyd D. Vincent's home. Dolph Briscoe extended a plea for unity within the state and the nation because the basic strength of our economy is at stake. Governor Briscoe and his wife left San Angelo on the Saturday following the banquet.

UCPC SPEAKER

Frederick Storaska's program on rape was the first of the spring lecture series. Mr. Storaska had researched the subject of rape for eight years and has lectured the past six years at over 3,000 colleges and universities throughout the nation. The thousands of assault cases he has researched were compiled in a book to be published later this year. Mr. Storaska's speech, "To Be or Not To Be Raped," dealth with the prevention of rape and what to do if one method of prevention failed. He stressed that when a person is being raped, she should not struggle or scream because it usually angers the rapist, causing mutilation and murder. "The nice thing about screaming," he said, "is that when it doesn't work, you don't know it."

RAMS FALL TO HPC

The Howard Payne Yellowjackets stung the ASU Rams January 30 with an exciting 90-77 victory. The first few minutes of the game was close, with the Rams just behind the Jackets, but at 8:58 with a 20 even, Howard Payne turned on the action and scored 7 straight. After this HPC kept control the rest of the game. In the first 4 minutes of the second half, the visitors jumped ASU for a 53-37 score. The Rams still scored 5 points to keep within 13 for the next few minutes but HPC again pushed the score to 75-55 with 7:34 left. Ram's Elder and Moore scored 6 quick shots and two minutes later Ram Koehn popped the net for a 79-67 score. However these points did not help Angelo State. In the last three minutes Howard Payne pulled a 5 point charge for a winning score of 90-77.

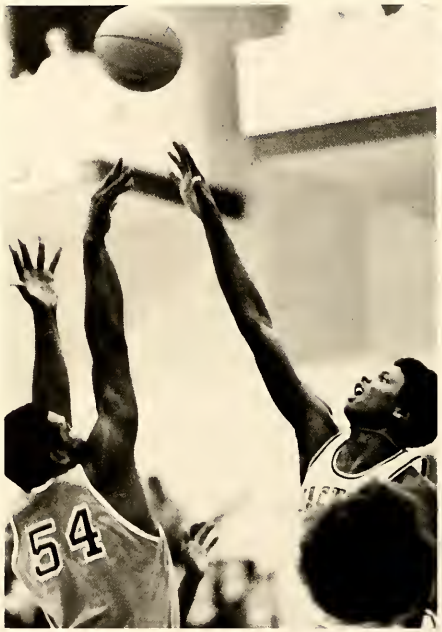

54

20
34
10

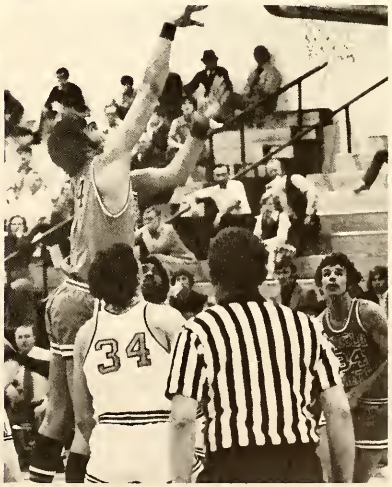
34

FOCUS ON RAY CARVER

Dr. Raymond E. Carver has been Head of the Angelo State University Fine Arts Department since 1966. A capable author and director, Dr. Carver has written and directed several prize winning stage plays, has had the ASU Fine Arts Department admitted into the highly selective Texas Educational Theatre Association and has given valuable assistance to many San Angelo Civic projects.

A native of Tampa, Florida, Dr. Carver received his Bachelor of Music at Baylor University in 1955, a Master of Fine Arts in 1961 at Yale and completed his education in 1971 by fulfilling requirements for Doctor of Philosophy at the University of Denver.

As a Florida high school senior in 1951, Dr. Carver wrote and directed the musical comedy SUNDAY TO TO MEETIN'. He then served in the U. S. Army Signal Corps in Stuttgart, Germany and in 1957 directed the play MY THREE ANGELS which won his Best Director in the highly competitive USAREUR Tournament of Plays. In 1958 Dr. Carver enrolled in the Yale School of Drama and studied the fine arts under the late critic John Gassner. Dr. Carver married Barbara Pemperton in 1959, and in 1963 their daughter Elizabeth was born. His first major play, TAKE CARE Y'SELF won the prized Samuel French Play Award in 1961. While at Yale, Dr. Carver also won the William Morris Agency Fellowship and the MCA Fellowship in playwriting. He received his training as a teacher at Salem College and Auburn University.

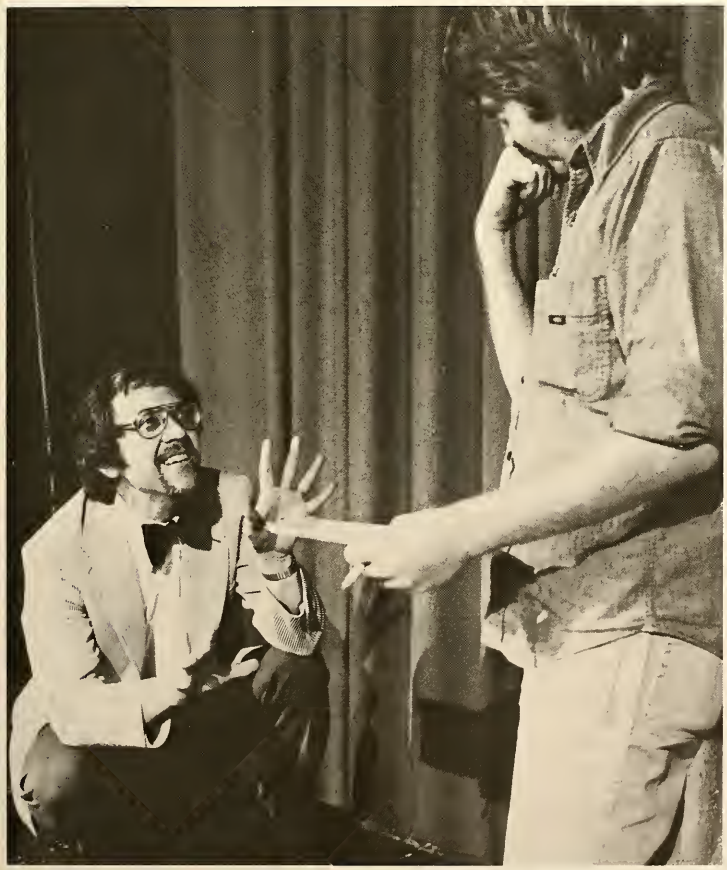

Dr. Carver came to Angelo State University in 1966 because he likes the personal relationships which develop in a small school. His first play at ASU was A DOCTOR IN SPITE OF HIMSELF, an adaptation of Moliere's musical. Carver had also written and directed many successful plays such as CRISIS, THE GOD MACHINE, ROMAN COMEDY and THE LAND AND THE RIVER.

Dr. Carver received a faculty grant in 1970 to write a play based on San Angelo's history. The play, THE TOWN THEY LEFT BEHIND THEM had a cast of over 50 San Angeloans with 200 roles and played in the fall of 1970 and the summer of 1971. The lyrics of the show's theme song show Dr. Carver's feelings for San Angelo:

"This is my home
These are my people,
I share this land with my fellow men
I reach out and touch
the people I love
And I call them my brothers and next of kin.
These are my people. This is my home."

BLACK HERITAGE WEEK

"Tumbuka Um Wausi," Swahili for "Remember We Are Black," was the theme for the Afro-American Association's observance of the 1974 Black Heritage Week. The primary purpose of this program was to demonstrate that being black is something to be proud of. It was also designed to show how blacks express themselves, both artistically and verbally; thus being beneficial to non-blacks too.

The program this year consisted of films, a fashion show featuring contemporary and ethnic fashions, and a Sandwich Seminar with a rap session following. The opening program, held February 11, featured Bob Russ, an African missionary. The climax of the week, the third annual Black Heritage Week program included a speech by Micky Leeland, a state representative; and entertainment by K. O. Okyir, the Ebony Voices, the Essex Six, Mt. Zion Baptist Church Choir, and Glenda Simpson, who sang the Black National Anthem.

BLACK

A FLEA IN HER EAR

George Feydeau's "A Flea In Her Ear" was a traditional French bedroom farce, with circumstances so ridiculous that the audiences' laughter lapsed into intermissions. The play began with a wife suspecting her husband's fidelity and because of this, much of the play takes place at a notorious French hotel, in and out of bedrooms. After the hotel is reduced to chaos, the scene changes back to the house of the faithful husband. It is there that all the problems were resolved. The costumes were typically late victorian. The performances ran February 26-March 2.

ELLIOT RICHARDSON

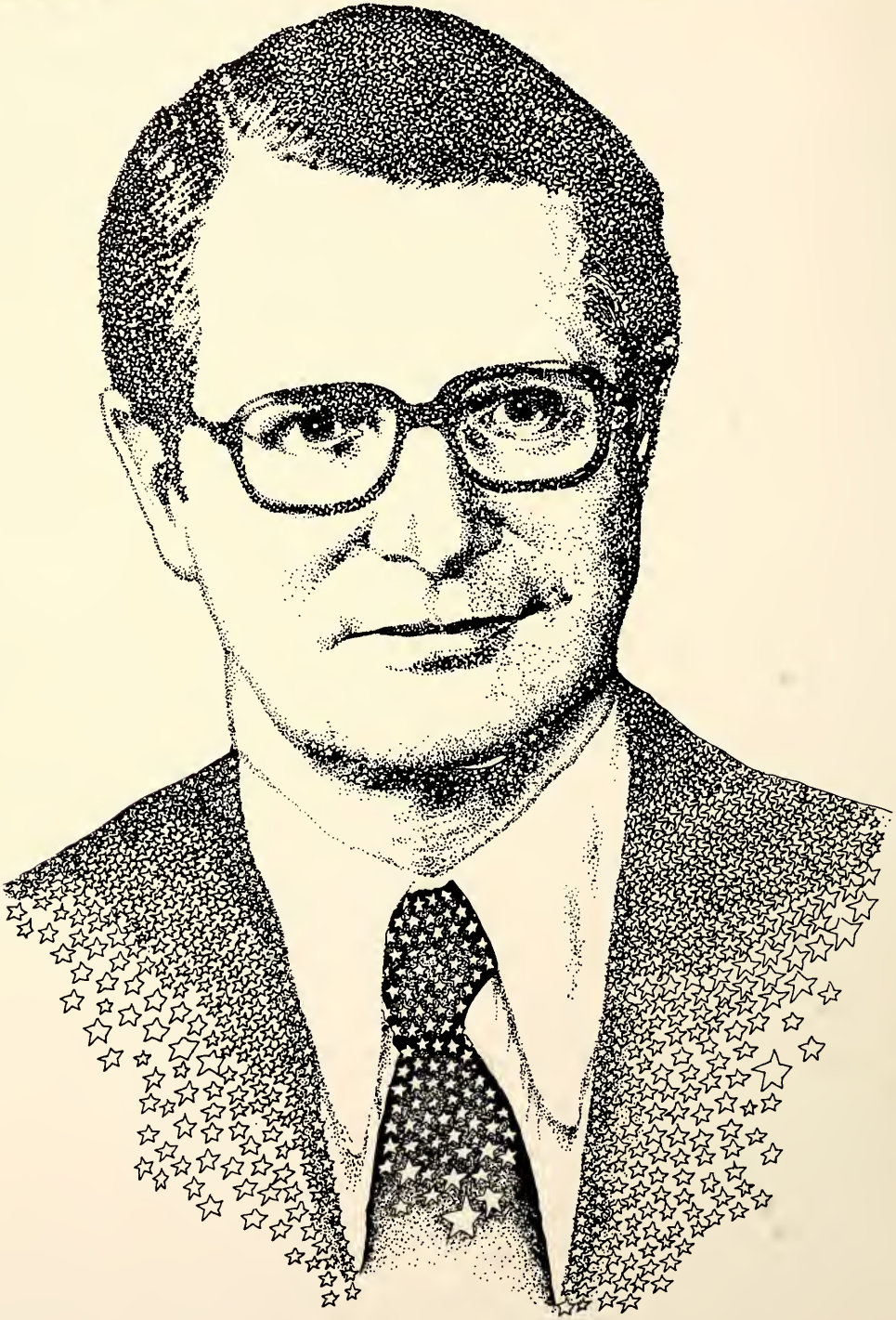

Former United States Attorney General Elliot Richardson spoke to a full house in the University Center Ballroom on the topic of "The New Politics: Crossroads for American Democracy." The main theme of this lecture was corruption in government. Mr. Richardson said that he felt that Watergate has convinced politicians that open honest politics is good politics. He also commended the press for exposing many little known facts. Elliot Richardson closed his speech with a question and answer period.

THE SWINGING 50's

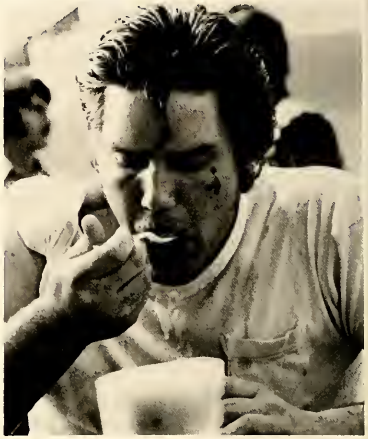

The fifties brought a good showing in 1974 as the University Center Program Council brought back phone booth stuffing contests, jitterbug lessons, a fifties style show and dance and other activities March 12-15. The look of rolled up jeans, bobby socks, slicked-back hair, and pony tails was a common sight throughout the four day period. Many students took part in the flashback with professors, as well as the Mamselles and some male students, modeling in the fashion show. The show included 50's styles and non-styles, a soda pop motif, and student entertainment. The 50's dance, with a band playing that was specialized in early rock music, was a great success. The jitterbug dance winners were Sylvia Dominquez and Sammy Escobedo.

There were also other contests in coke float, yoyo, jacks, hula hoop, and jump rope. Prizes were given in all contests.

JEEPERS CREEPERS: STREAKERS!

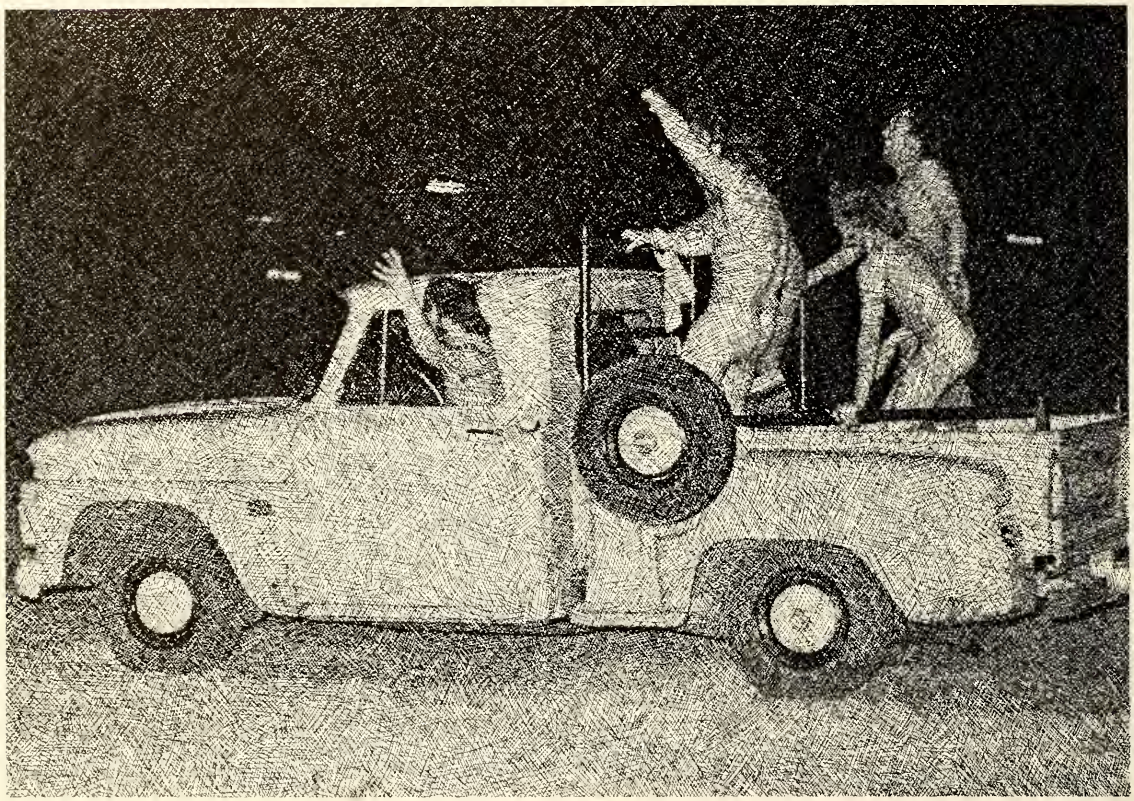

Spontaneous joy greeted the spring of 1974 with "streakers". Streaking, considered by some to be a new art form, was from the first a varied sport whose central theme was: "No clothes, just run." After a few isolated incidents, streaking spread like a rash across America's college campuses. Gaining momentum by public exposure and administration shell shock, ASU had several hundred streakers perform in front of crowds of students and others who came to witness the event between the hi-rise dorms for about two weeks until administration pressure stopped streakers with disciplinary action. However, students can always look back with a wry smile on the antics of their heyday in streaking.

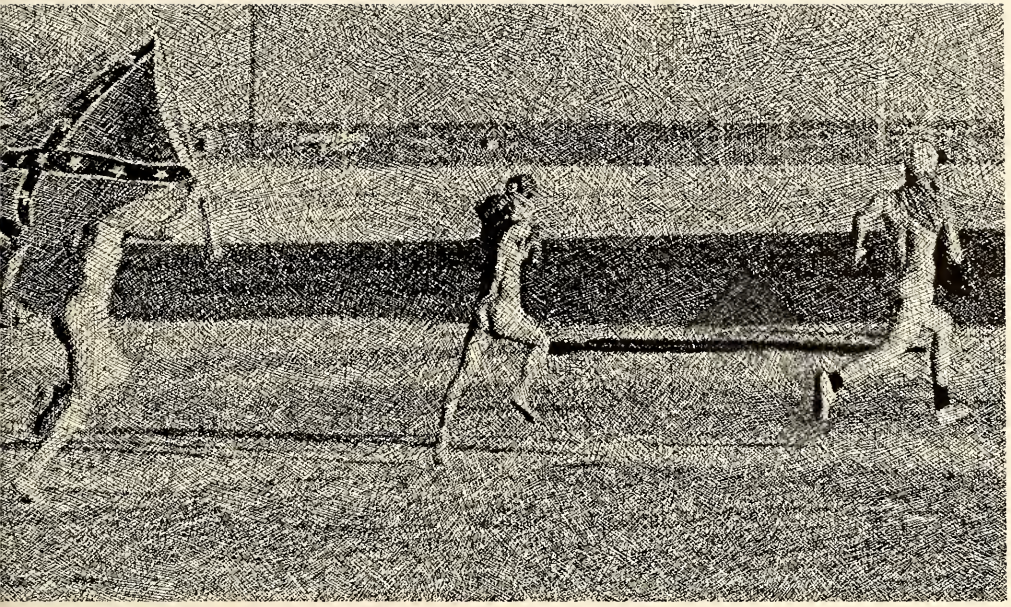

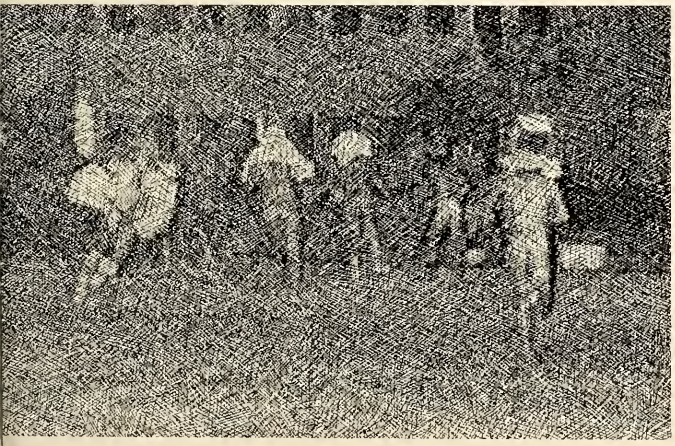

SPINNING AROUND

Mrs. Virginia D. Ericson presented a spinning and weaving workshop in March in the University Center. She thinks most people do not recognize weaving as an art, but added that it can be. Students attending the workshop were given a chance to try their hand at spinning using a drop spindle, a primitive way of spinning. Mrs. Ericson worked with wool fibers at the workshop, but she also works with cotton, linen, and silk fibers. After spinning her yarn, she then dyes it with natural vegetable dyes that she makes herself. She makes her dyes from such plants as mistletoe for green dye and dandelions for yellow.

ART SHOW

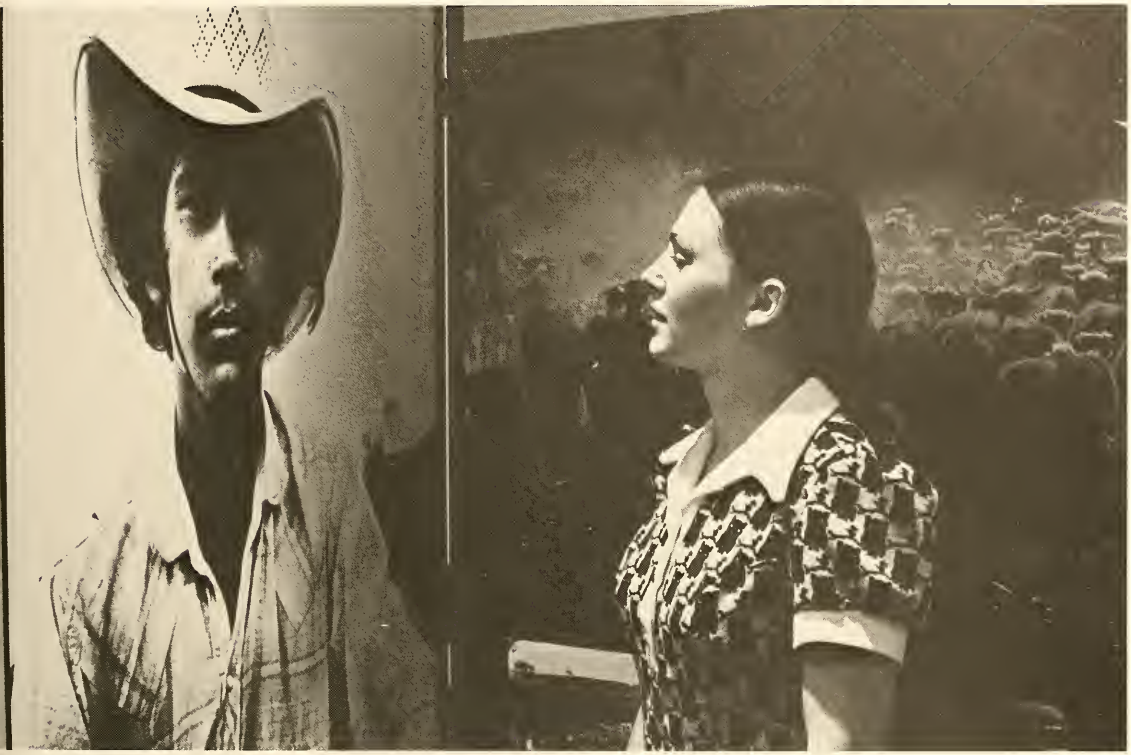

Art Genesis of the Texas Cowboy was displayed in the art gallery of the Houston Harte University Center. The pictorial show ran January 1 through January 3 and the San Angelo public was invited to view the early life styles of Texas.

BIKE HIKERS

Angelo State students, faculty and staff took part in a bike hike to raise funds for the Kaaran Copes Memorial Scholarship Fund. Held in March, the event was sponsored by the Women's Recreation Association. The riders began their trek at 9 a.m. in front of the physical education building and involved a 20-mile ride to Christoval. Volunteer sponsors pledged at least 10 cents for each mile of the 20 mile ride. Some bikers became weary joggers on their journey back to San Angelo.

Dr. Copes was an assistant professor of health and physical education at the time of her death last summer.

ENERGY CRISIS

The headlines making the front page on many newspapers across the nation every morning starting in November concerned a national problem—the energy crisis. With talks of gas rationing and school closing earlier because of fuel shortages, the ASU administration took steps to comply with President Nixon's proposals.

Among the areas that changed were reducing the temperatures to 68-70 degrees across the campus, reducing the intensity of some of the campus flood lights, adjusting the lights left on in the dorms at night, reducing lighting inside as well as outside buildings, and reducing parking lot lighting.

A committee composed of faculty, staff, and students developed the guidelines, but the actual monitoring of the measures was an administration responsibility.

ASU had begun the energy study in compliance with Gov. Dolph Briscoe's request that state agencies undertake a study of ways in which energy utilization could be reduced.

FACT OR FICTION

The university began to initiate steps toward reducing energy utilization on Nov. 9, when lighting in the high rise residence halls was reduced along with exterior lighting on the science building. Dr. Vincent assured that the university would continually review the effectiveness of the measures undertaken and would make whatever adjustments necessary as the energy picture changes.

Both students and faculty alike expressed the opinion that the problem would not be alleviated by voluntary cutbacks. Many of the students interviewed expressed that the shortage is due to our "spoiled" society. One student remarked in despair that too many Americans refuse to admit there is an energy problem.

Dr. Vincent explained in his campus energy guidelines that careful attention has been given to insure that the educational objectives of the university are not jeopardized by the cutbacks.

The two pictures here show the cutback of lighting between the hi-rise dorms.

SPRING!

70

ISU

HAY FEVER

Hay Fever, similar to everyone's spring fever, came to Angelo State March 21, 22, and 23. The production was under the direction of Berne Enslin and Noel Coward's play. It centers around Judith, a retired actress, her family, and their guests for the weekend. All four of the members of Judith's family have made plans for a weekend guest unknown to the other members. When all the family and guests converge upon each other an interesting weekend and look at the personalities of the family results.

Cast includes Diana Morris, Charlotte Smith, Ann Wells, Lanice Kincaid, Gary Kingsolver, Robert Gazaille, Faye Oliver, Noe Gonzales, and Randy Barbee.

HOME VICTORY

Angelo State athletes established meet records in the San Angelo Relays held here in March to take the college division championship. Records were set in five events, won four others and scored 162 points to win the field over teams from Texas A&I, Southwest Texas, Sul Ross, Cameron College, Tarleton, Trinity and McMurry.

Owusu smashed marks in the long jump, soaring 24′ 5¾″ and in the 440, cruising the lap in 48.6 seconds. Okyir established a school and meet record in the 100 with a blistering 9.25. He later lowered the meet 220 standard to 21.1, .2 off his last year's record. Another meet and school record fell as Lewis Allen threw the javelin 212′ 1″. ASU dominated distance and middle distance events, as the Rams' Desmond O'Connor, Tony Dwane, and Gilbert Ramon finished 1-2-3 in the mile, Steve Langebartel, Kevin Miller, and George Garza scored a 1-2-5 finish in the 880, and Guy Levey and Ramon took first and second in the three mile race.

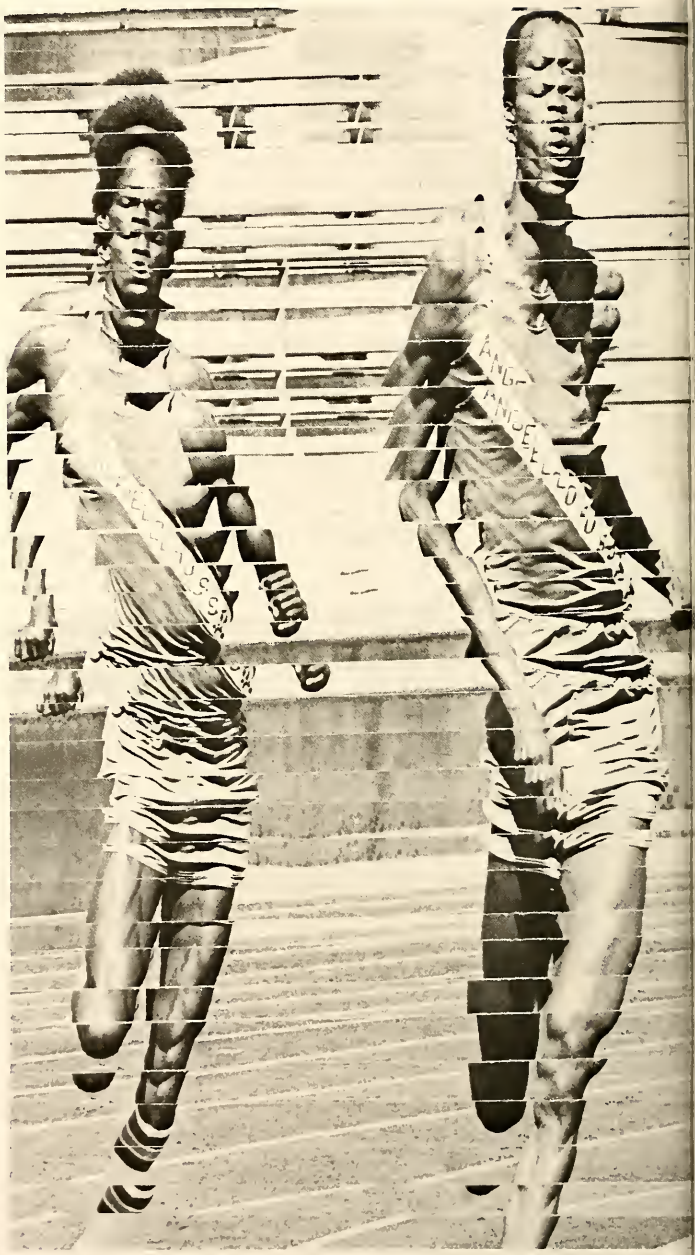

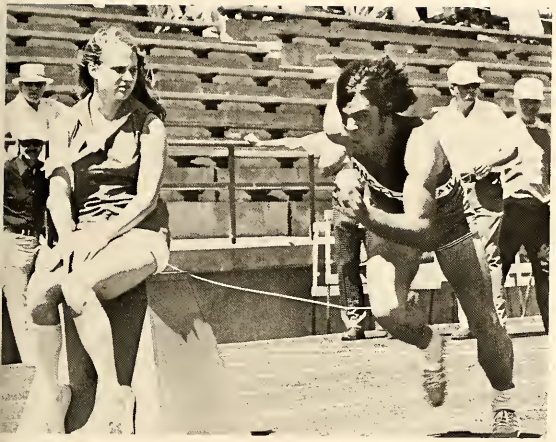

ANGELO S

FLYING HIGH

The creative design class of the art department decided to take to the spring skies by sponsoring a kite building contest the first week of April. There were different categories to participate in. Jeannie Kever's production of cloth and cellophane was the largest that could fly, while Debbie Ridgway's batiked butterfly won most beautiful. A purple and white parasail by Christie Shelby was awarded most unique as Gary Fogleson's creation stayed aloft long after the rest returned to earth. Some faculty members, such as Dr. Jack Eli and Otis Lumpkin, also took part in the flying affair.

COWBOYS

March was the month for rodeos in San Angelo. The Stock Show and Rodeo came in early March. The Gary Boyd Memorial NIRA Rodeo was held at the San Angelo Fairgrounds Arena March 28-30. This third annual college rodeo was sponsored by the Angelo State Rodeo Association under the National Intercollegiate Rodeo Association.

ASU RODEO

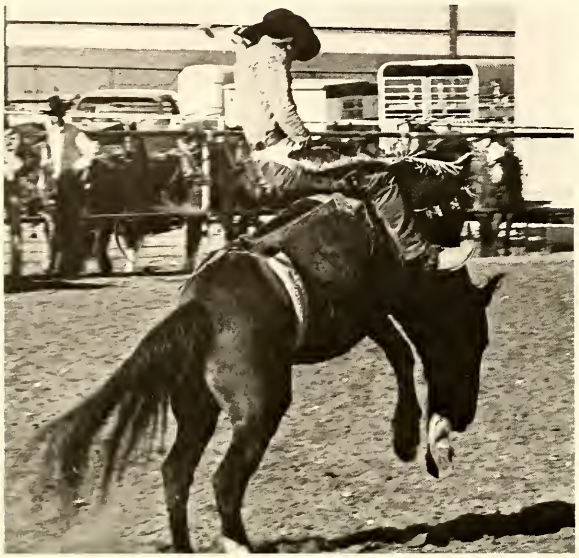

This year's rodeo featured nine events, including bareback bronc riding, ribbon roping, steer wrestling, calf roping, saddle bronc riding, and bull riding for men and breakaway roping, barrel racing and goat tying for women. Eastern New Mexico State took most of the honors at the NIRA approved rodeo, including the boys team and girls team championship awards.

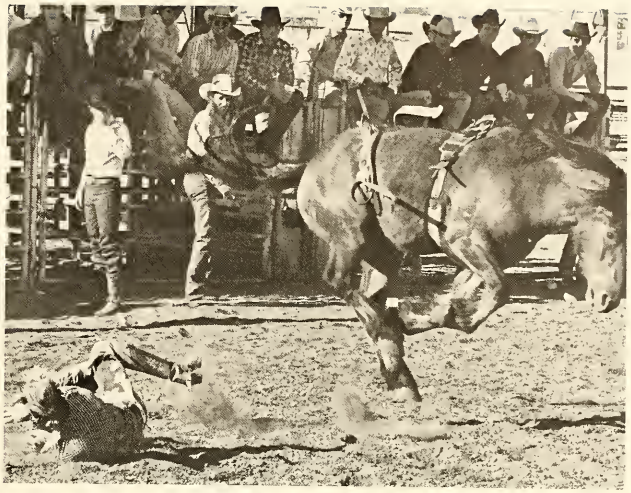

FASHION SCENE

Two fashion shows highlighted the early weeks of April with the Mamselles modeling many designs in their show "Natural Child" and the lady faculty members presenting a show of their own with the latest in ladies' wear. The shows were free of charge to ASU students and held in the University Center Ballroom. The attendance was a huge success as many students and parents wanted a glimpse of the spring clothes.

CALIGULA

The final play of this season by Angelo State's Department of Fine Arts was held the last week in April. Caligula, directed by Dr. Catherine R. Cowell, is the story of the latter portion of the reign of Caius Caesar, the maddest of the Julio-Claudian Emperors.

The play consists of two parts with the scenes of each one introduced by Helicon, Caligula's best friend. It has a rather slow opening scene which picks up with the entry of Caligula, who is quite obviously mad, and proceeds to shock, insult, and murder anyone he wishes. Later on, the cast divides into two factions, those who want to understand Caligula and those who want to kill him.

SPECIAL PROGRAM OFFERED

The opportunity to spend some 25 days in the summer studying and exploring in Western Mexico and earn some college hours at the same time came to Angelo State students through the Mexican Studies Program. Those taking part in the program spent June 4 through June 7 on the ASU campus going through various orientation and instruction sessions.

On June 8 they took to the air in a flight from San Antonio to Guadalajara and on to Ajijic, Jalisco, which was the program's headquarters.

While in Mexico, students engaged in classroom studies supplemented with tours to Guadalajara and Morelia and visits to nearby archeological sites and laboratories, art studios and colonial haciendas.

The directors, Dr. Tony Dutton and Dr. Caroline Haley, said that after 1 p.m. on class days and during several of the weekends, students were free to explore on their own museums, craft villages, and other cultural facilities located in and around the headquarters area. The basic cost of the program, not including meals, was $395.

THE STORY TELLER

Tom T. Hall, country and western singer and author of hundreds of country and western songs, performed in the Angelo State Physical Education Building April 18. Describing himself as "an old boy who picks a guitar and sings through his nose," Mr. Hall made quite an appearance to San Angeloans. Hall was applauded for top hits such as "Ballad of Forty Dollars," "Homecoming," "Shoeshine Man" and numerous others. Because his lyrics tell stories, he has come to be called The Story Teller.

ASU CAPTURES CROWN

Angelo State won an overwhelming team title in the 41st Annual Lone Star Conference field meet held in Huntsville April 27 with Josh Owusu winning three individual events and totaling 40½ points solely.

Owusu set a record in winning the trip jump, topped the 440-yard dash, took second in high jump and helped the sprint relay team to victory after winning the long jump Friday. For his efforts, he was honored with the Oscar Strahan Award as the top field performer for the third time in four seasons.

But he was not alone, as the Rams topped nine events and scored 164 points to easily beat Howard Payne's 76. K. O. Okyir successfully defended his crown in both sprints and won the J. H. (Cap) Shelton prize as the leading track individual. Guy Levey, Desmond O'Connor and Steve Langebartel also picked up individual wins while eight other Rams helped in the point race.

GOLF TEAM COMPETES

Sam Houston State shot a 291 to edge Angelo State 897-899 in the fourth Lone Star Conference golf tournament. ASU finished the four-league tournaments with 3,536 mark, to top SHSU by 56 strokes.

Jim Mundell of the Rams had a 214 total in the fourth tournament for medalist honors and also captured the season medal prize. The ASU junior had a 20-under par 628 in his best three tournaments.

MULTER NAMED WINNER

Marsha Multer was presented the 1974 Presidential Award at Angelo State's annual Academic Excellence and Leadership Honors Program held in April. The Rowena native maintained a 3.99 grade point average. Miss Multer has held many offices including president of the honor society Alpha Chi and has received many recognized awards. She plans to pursue graduate study in chemistry after graduation.

Other students received recognition for "Academic Excellence," "Scholarship" and "Departmental Leadership" in the awards assembly. Juniors and seniors having a grade point average of 3.5 or better were eligible for the Academic Excellence. Members of several academic honor organizations were also recognized during the program. Texas Alpha Iota Chapter of Alpha Chi, a national honor society, also initiated 84 new ASU students at the assembly.

DANCE

The Four Corners Dance Club of Angelo State held an old-fashioned square dance in April. The event took place in the Houston Harte Ballroom and most participants dressed the style of square dancing.

INTRAMURALS

Men's Intramurals had a good program this year at Angelo State, with football starting it all off in the fall. There were many other sports played in the spring with any sport-minded student taking part in the fun. There were also basketball and volleyball for the women's intramurals.

56

45

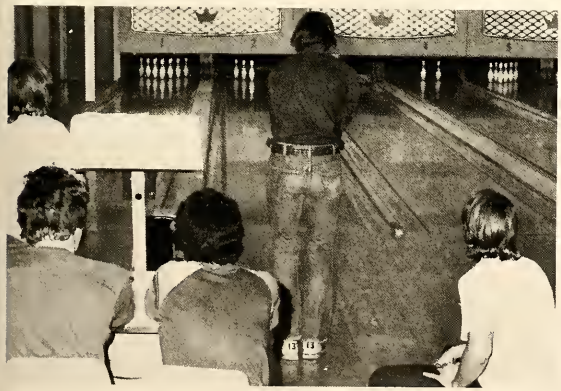

WORKSHOP HELD

The Mamselles, ASU official hospitality committee, sponsored a make up-hair care workshop in the university center during the spring semester. The all-day gathering was open to all area junior and senior high school girls. Varner-Weber talked on different hair styles. Techniques on proper walking and modeling was also part of the affair.

UC SPEAKERS

Angelo State University students heard various talks throughout the year by such men as Attorney General John Hill, Victor Buono and Stewart Udall.

Speaking in the University Center on the energy/environmental crisis in December was former Secretary of the Interior, Stewart Udall. He stated the energy problem was not a temporary thing and would continue for at least a decade. Shortage and conservation is the script for the 70's.

Victor Buono's performance held in March exceeded all expectations. Some selections dealt with the look of parents at children and children at parents. Others were about love. The evening's highlight came with his interpretation of Robert Browning's "My Last Duchess".

Texas' number one lawyer, John Hill, came to Angelo State in April. He talked on the constitution. "The public should look at the constitution on the basis of balance. Is it better than what we had?" Hill commented. "And I don't think the public is asking for angels, but honesty . . ."

GRADUATION

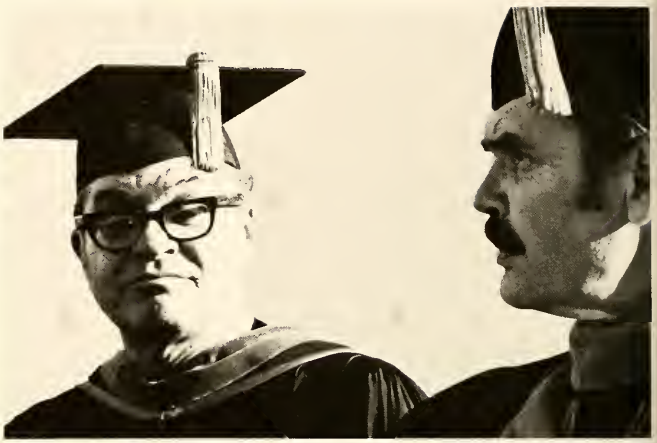

Some 313 ASU students received degrees during the Eighth Annual Commencement Ceremonies held May 10. Among the list of graduates were 78 from College of Liberal and Fine Arts, 188 from College of Professional Studies, and 33 were candidates from the College of Sciences. There were also 14 for masters degrees.
Bill Moyers, a former top White House advisor, was the featured speaker at the affair.

LAND & RIVER

For the second year, "The Land and the River," a historical drama about Fort Concho at San Angelo, opened the Fiesta del Concho activities June 7 at a special river site in Santa Fe Park. Dr. Raymond Carver was the writer and director of the play. The action of the pageant takes place in two acts over a period of time from 1867 to 1889 in and around Tom Green County at Fort Concho, Ben Ficklin, and San Angelo. The play, with a cast of ASU students, ran nightly June 7-22 except June 14.

THE RECORD 73-74

What teachers do I want to take? Who teaches this course anyhow? Who's the girl that sits next to me in history? Which organization do I want to join? Where do I go if I need help?

Questions like these are common at Angelo State. This section of the 74 *Rambouillet* is designed to give a brief look at the administration, teachers, clubs and organizations, and people at ASU. Hopefully it will help answer these questions and others like them.

*All pictures in this section will be identified from top left to bottom right.

ANGELO STATE TRACK
ANGELO STATE TRACK
ANGELO STATE TRACK
ANGELO STATE TRACK
ANGELO STATE TRACK

homecoming duchesses

Anna Fernandez
Sandra Johnson
Regina Letz
Olga Rojas
Evelyn Urias

rodeo queen

Mary Jo Hayes

queen's court

Becca Brown

Brenda Carter

Lynn Jackson

Debra Hendry

who's who

Who's Who for the '73-'74 school year were Teddy Durst, Steve Castle, Barry Kleypas, Kathy Pearcy, and Janice Kenny Menchaca.

Other Who's Who members were Dale Brancel, Randy Barbee, Bill Coggins, Bill Schneider, Regina Letz, and Kathleen Anderson.

who's who

David Abernethy, Terry Wilson, Kathlyn Hess, and Janet Stallone were also Who's Who people.

Also included in Who's Who were (top) Virgie Spieker, Wilma Roberts, Marie Mitchell, Bridget Jones, and Nancy McCoulsky. (bottom) Phil Neighbors, Kathy Caswell, Debbie Patterson, and Omar Hunter.

blue & gold

spirit

CHEERLEADERS (top right) Donna Davis, Carol Bowen, Debra McMeans, Pat Susaraba, Kim Schulze, Marsha McMillan.

ANGELETTES (top to bottom, left to right) Janet Stallone, Janice Roberts, Janice Kenney, Tammy Biggs, Dee Dee Lacy, Brenda McCown, Susan Shed, Debbie Mills, Diane Roberson, Gayle Haine, Becky Tompkins, Martha Bain, Yolanda Sotelo, Virgie Spieker, Georgianna Lewis, Jodie MeKenzie, Susan Goeth, Pat Wilson, Becky Franklin, Lauren Fletcher, Sherry Foster, Patricia Wedel, Sylvia Dominguez, Romelia Reyes, Laura Sykes, Diana Marsh, Elizabeth Garcia

ram band

LOW WINDS: (top) Bruce Smith, Ricky Ornelas, Jimmy A. Caldwell, Jim Alford, Robert Hernandez, Dale Larsen, Raymond Pantoja, Carolyn Davis, Becky Davis. (bottom) Bernice Niavez, Edith Evans, Cindy Taylor, Earlyn Perser. HIGH BRASS: (left) Jess Guthrie, Gary Bledsoe, David Jones, George Foelker, Janet Snell. (right) Fred Herrera, Robert Grothe, Craig Corrico, Melinda Viertel. OFFICERS: (top) Glen Black, Dale Brancel. (bottom) Jamie Sundberg, Judy Funk, Jan Morris. LOW BRASS: (top) Mike Aaron, Mack Guthrie, Don Hendrix, James Harrell, David Alfraro, Andy Pineda, James D. Caldwell. (bottom) Dale Brancel, Don Lucas, Jim Blagg, Glen Black, Johnny Viertel, David Durst, Howard Coleman, Geraldine Martin.

HIGH WINDS: (top) Rowell Rogers, Mike Rowden, Gail Webb, Jan Manns. Darla Neeper, Regina Harris, Marlene Midgeley. Jan Morris, Janey Davis. Donna Reeves, Izabel Guitteriez, Debbie Davis. Mary Pritz, Valli Koerth. (bottom) Carol Hill, Jamie Sundburg, Judy Funk. LEADERS: Valli Koerth, Dale Brancel, Laurinda Smith. PERCUSSION: Evelio Villarreal, Mike Petty, Gene Cobb, Elizabeth Balzen, Diane Chandler.

football

Ruben Alcorta
Mike Bingham
Tom Black
Roy Bobbitt

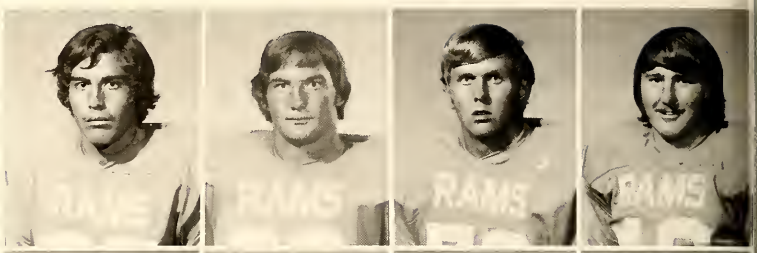

Terry Bunch
Joe Byrne
Mike Calcote
Blain Chriesman

Glen Christian
James Cross
John Davis
Melvin Debose

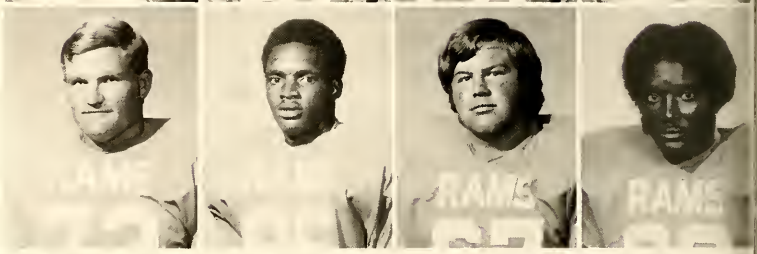

Julian Fells
Charlie Franklin
Ed Gallegos
Harry Griffin

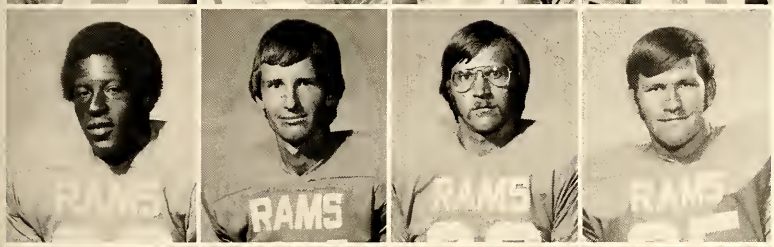

Jackie Henderson
Roy Holland
Howard Huffman
Joe Keel

Kenneth Kennard
Gary Kerr
Lynn Leonard
Bobby Littlefield

Nathan Mathis
Steve Medley
Larry Moore
Kurt Newton

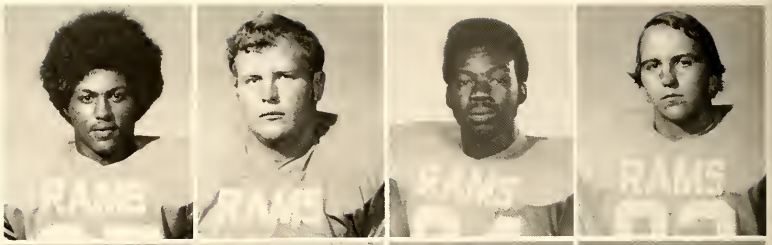

Gary Olivo
Mike Paradeaux
Brent Paschal
Jim Phillips

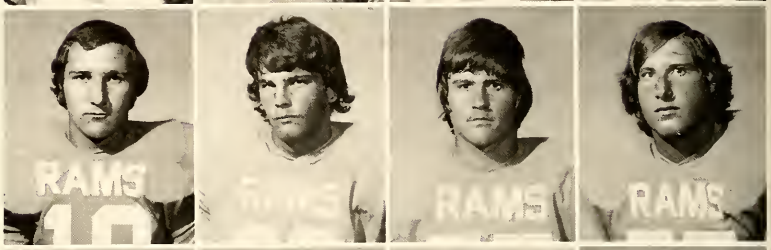

Joe Poindexter
Garland Richards
Dickie Schultz
Trey Schulze

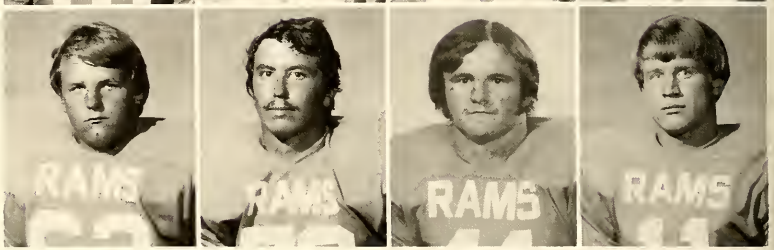

Steve Taylor
Tim Quintana
Kelly Vinson
Mickey Virdell

Mike Williams
Thomas Williams
Tony Williams
Benny Wilson

Jay Wimmer

Scott Yancey

basketball

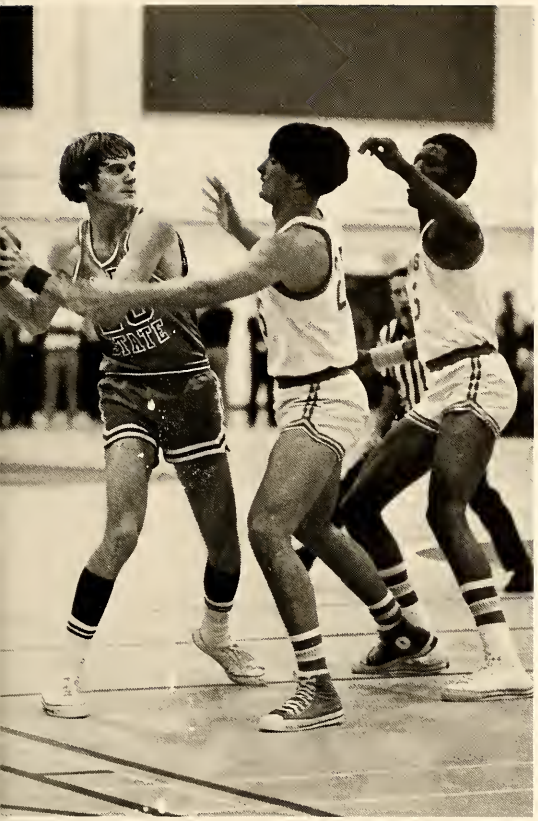

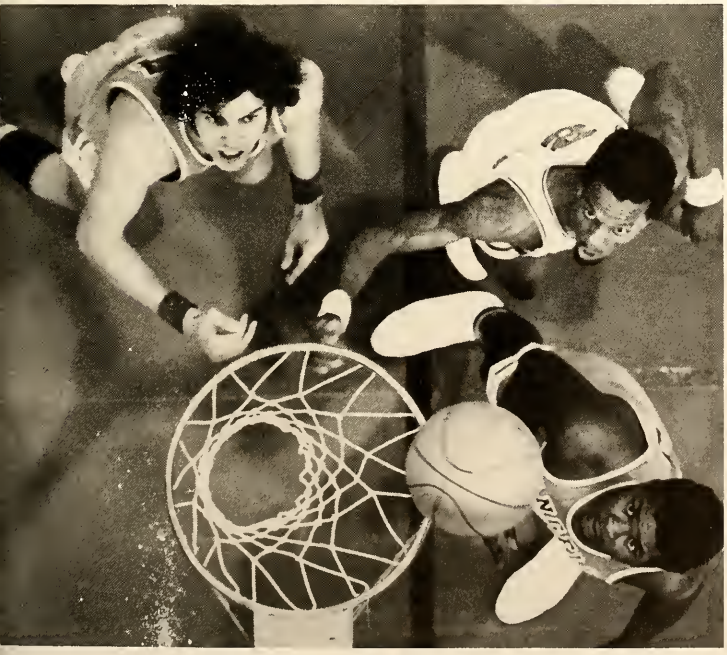

'74 BASKETBALL (opposite page, left to right) David Smart, assistant coach; Bobby Craig; Bret Madsen; Roy Moore; Oscar Lott; Ken Elkins; Steve Foster; J. D. Koehn; Warren Wilson; Grady Elder; Robert Black; Phil George, coach

track

ASU TRACK: *100 yard dash*—K. O. Okyir, Richard Vaughn, Leslie Plagens, Henry Flores; *220 yard dash*—K. O. Okyir, Richard Vaughn, Leslie Plagens, Henry Flores, Bobby Littlefield; *120 high hurdles*—Bobby Littlefield, Tommy Bibb, Joe Tubb; *440 intermediate hurdles*—Tommy Bibb, Donny Flores; *440 yard dash*—Josh Owuwu, Ronnie Hawkins; *880 yard dash*—Steve Langebartel, Kevin Miller, George Garza, Mike Lee; *one mile run and three mile run*—Guy Levey, Desmond O'Connor, Tony D'Wane, Gilbert Ramon; *3,000 meter steeple chase*—Guy Levey; *440 yard relay*—Richard Vaughn, Josh Owusu, Ronnie Hawkins, K. O. Okyir, Bobby Littlefield (alternate); *mile relay*—Kevin Miller, Ronnie Hawkins, Steve Langebartel, Josh Owusu, *high jump*—Josh Owusu; *long jump and triple jump*—Josh Owusu, Leslie Plagens, James Cross; *shot put*—Steve Medley, Lewis Allen; *discus*—Steve Medley, Blain Criesmon, Lewis Allen; *javelin*—Lewis Allen; *decatalon*—Lewis Allen

tennis

Gerald Anthon
Gary Anstice

Rex Hoemann
Neill McClung
Mark Polunsky

Bill Sobesta
Charles Turner
Jim Whitaker

golf

ASU GOLFERS
Jim McAnally
Keith McCutchen
Jim Mundell
Buford Salters
Mark Matlock
David Breen
Chris Ostrander
John Overall
Ricky Webster
Paul Buening
Dennis Pender

New head man for Rams in '74

May 3—Jim Hess, assistant football coach at Angelo State University for the past two seasons was named head football coach recently replacing James Cameron who resigned his position as head coach to enter private business.

Hess has completed two seasons with the Rams as Cameron's first assistant and defensive coordinator. His teams took top honors in total defense statistics in the Lone Star Conference in both seasons and in 1972 the Rams led all colleges in Texas in total defense. ASU also led the Lone Star Conference in defense against scoring in 1972.

For a four-year school, he set the school defensive records in total defense, defense against scoring and pass defense.

Hess has coached at all levels in high school except class B. His head coaching record includes 50 wins and 22 losses for a .728 percentage. These figures also take in three district championships and the class AA state championship in 1963 which followed a winning streak of 22 wins in a row.

A native of Farmersville, Tex., Hess received his B.A. from Southwestern State College in Durant, Okla. where he played his college football. In addition, he received an M.Ed. degree from North Texas State University.

In addition to his high school coaching and his two years at ASU, Hess served as an assistant coach at Southwest Conference School, Rice University for four years.

Commenting on his appointment Hess said, "I feel very excited, but also very humble about the opportunity to become the head football coach at Angelo State. We will strive to continue the winning tradition of the past five years."

About his former boss, James Cameron, Hess remarked, "I deeply appreciate my association with James Cameron and I feel I have profited a great deal from working with him."

Cameron leaves the head post after two successful seasons. He led the Rams to their first post-season bowl appearance at the conclusion of his first year at ASU. Last year he led an almost completely rebuilt Ram squad to a 5-4-2 record.

Cameron will leave ASU June 1 to enter private business with the Cameron Company—a land development company in Rockwall, Tex.

Commenting on his leaving ASU Cameron said, "I have certainly enjoyed my stay in San Angelo and at Angelo State University. The people here have been great."

"It's been a long-time goal of my family," the former Ram mentor continued, "for my two brothers and myself to go into business together."

"I certainly feel comfortable leaving the football program under the capable leadership of Jim Hess. I feel like he is one of the finest coaches that I have ever known," declared Cameron.

"I would like to thank the administration at ASU for giving me the opportunities that I have had since I have been here. I will certainly remember everyone here with great affection," he concluded.

ASU Athletic Director Phil George expressed his views over the coaching changes saying, "We hate to lose James Cameron and we appreciate his many fine contributions to our program. We are very fortunate to have a high quality individual like Jim Hess in our system to replace James Cameron as head coach."

"His credentials, talents and experience are self-evident. We feel without question that our football program will continue to grow under his leadership," George concluded.

head coach JM Hess

scoreboard

FOOTBALL STATISTICS
(Final Listing 5-4-2 Record)

	ASU	*OPP*
Total First Downs	181	150
FD Rushing	101	93
FD Passing	70	45
FD By Penalty	10	12
Rushing Plays	560	520
Rushing Yards	1962	1759
Passes Attempted	219	213
Passes Completed	100	90
Had Intercepted	18	15
Passing Yards	1672	1174
Total Plays	779	733
Total Yards	3634	2935
Fumbles Lost	21	21
Penalties—Yards	66—611	57—567
Punts—Yards	58—1993	71—2578
Punting Average	34.4	36.3
Interception Return Yards	137	122
Punt Return Yards	261	114
Kickoff Return Yards	586	681
Total Return Yards	984	917

FOOTBALL RESULTS

ASU		*OPPONENT*
7	Central State, Okla.	7
15	Nebraska-Omaha	15
16	Southwest Texas*	0
32	Tarleton State*	6
34	Sam Houston*	0
6	Howard Payne*	10
45	Texas A&I*	28
0	Abilene Christian*	27
14	S. F. Austin	21
0	East Texas*	38
27	Sul Ross*	16

*denotes Lone Star Conference games

TENNIS RESULTS

ASU		*OPPONENT*
2	Oral Roberts	7
4	Abilene Christian*	2
4	Southwest Texas*	2
8	Hardin-Simmons	1
4	Abilene Christian	2
0	Mary Hardin Baylor	9

TENNIS RESULTS
(continued)

3	Stephen F. Austin*	3
0	Mary Hardin Baylor	6
4	Hardin-Simmons	3
4	Sam Houston*	2

*denotes Lone Star Conference games
ASU came in second in the LSC Round Robin Tournament
Elimination Tournament

BASKETBALL RESULTS

ASU	76, St. Mary's	79 (OT)	ASU	86, East Texas	97
ASU	78, McMurry College	86	ASU	64, Tarleton State	79
ASU	78, St. Mary's	82 (OT)	ASU	71, Sul Ross	69
ASU	75, Wayland Baptist	76	ASU	77, Howard Payne	90
ASU	88, McMurry College	85	ASU	74, Abilene Christian	82
ASU	83, College of Santa Fe	71	ASU	62, Howard Payne	88
ASU	67, McMurry College	72	ASU	68, Southwest Texas	60
ASU	105, Abilene Christian	87	ASU	82, Texas A&I	83
ASU	68, Baylor University	103	ASU	77, Sam Houston	96
ASU	70, Southwest Texas	87	ASU	83, S. F. Austin	109
ASU	89, Texas A&I	99	ASU	80, East Texas	88
ASU	70, Sam Houston	80	ASU	87, Tarleton State	74
ASU	78, S. F. Austin	77	ASU	106, Sul Ross	99

GOLF RESULTS

ASU finished third in Midwestern Invitational Tournament.
ASU tied for second in Trinity Intercollegiate Tournament.
ASU lost dual match to Hardin-Simmons University.
ASU finished first in Southwest Texas Invitational Tournament.
ASU finished second in Sam Houston Invitational Tournament.
ASU finished third in three-way match with H-SU and Eastern New Mexico.
ASU finished third in First LSC Golf Tournament (Nacogdoches).
ASU finished first in Abilene Intercollegiate Tournament.
ASU defeated Howard Payne in Dual meet.
ASU finished first in Second LSC Golf Tournament (Commerce).
ASU finished first in Third LSC Golf Tournament (San Angelo).
ASU finished second in Fourth LSC Golf Tournament (Huntsville).
ASU finished first in NAIA Region IV Tournament (Austin).
ASU finished fifth in NAIA National Tournament.

TRACK RESULTS

ASU finished first in the ACC quadrangular, Sul Ross Invitational Tournament, San Angelo Relays, Corpus Christi Relays, and the Lone Star Conference Meet. Angelo State was ninth in the NAIA National All Sport Trophy Race. K. O. Okyir was awarded the J. H. (Cap) Shelton award for outstanding track performance. Josh Owusu was awarded the Oscar Strahand award for outstanding field performance.

acacia

Don Burke—faculty advisor

Robbie Scruggs—president
Ricky Wiley—v. president
Randy Jones—secretary
David Abernethy—treasurer

Jimmy Carter
social director
Mike Arocha
William Coggins
Danny Draper

Don Hendrix
Barry Kleypas
Ed Tate
David Tate

Bill Coggins—president (ACACIA)
Frank Peters—v. president (L.C.A.)
Larry Long—secretary (A.K.L.)
Robbie Scruggs—treasurer (ACACIA)

John F. Blake (A.K.L.)
Jimmy Carter (ACACIA)
Glenn Chalker (P.K.A.)
Robert Crow (P.K.A.)

Craig Dorrance (A.K.L.)
James Dreyer (S.P.E.)
Steve Errico (P.K.A.)
Jay Godfrey (S.P.E.)

Randy Graham (L.C.A.)
Charlie Hall (S.P.E.)
Don Hunt (P.K.A.)
Buddy Johnson (S.P.E.)

Gary Johnson (L.C.A.)
Eugene F. Petro (A.K.L.)

i.f.c.

delta sigma pi

Dr. Robert Hegglund, advisor
Steve Castle, president
Barry Kleypas, sr. v. pres.
Gary Stutts, v. pres.—professional activities
Stuart Shelton, v. pres.—pledge education

Mario Flores, secretary
John Hill, treasurer
Tom Soto, historian
Michael Douville
Jim Farley

Rick Foley
John Fowler
Tommy Hill
Bill Thompson
Lin Thomson

John Turner
John Wied
Bobby Wilson
Raymond Winters
Mary Sue Stoy, Eta Theta Rose

Delta Sigma Pi is a professional business fraternity whose purpose is to foster the study of business, promote scholarship, social activities and mutual advancement by research and practice for students of commerce.

Delta Sigma Pi began the year with the production of the Student Directory. This was the fourth consecutive year that the Delta Sigs have compiled, published, and distributed them for ASU. The directories were available to all ASU students with the presentation of their I.D. cards.

Among other projects sponsored by Delta Sigma Pi were a blood drive on campus, Texas Manufacturing Association meeting, the Scholarship Key award, scholarship to students, and a Halloween Carnival for the two Boys' Clubs in San Angelo. For the Carnival the Delta Sigs provided funds, workers, and games. One of Delta Sigma Pi's yearly projects not done this past year, due to the energy crisis, was the Christmas lights on the campus buildings.

sigma phi epsilon

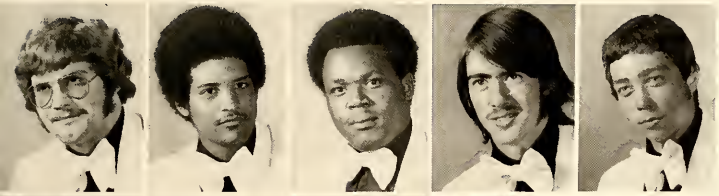

Jay Godfrey, president
Victor Arceneaux, vice-pres.
Louie Jones, corres. sec.
David LeBleu, recording sec.
James Dreyer, comptroller

Larry Akin
Weldon Boggus
Charley Hall
Buddy Johnson

David Lanehart
Ray Ward

kappa kappa psi

Dale Brancel, president
Glen Black, vice president
James Blagg, treasurer
Gene Cobb, corres. sec.

Howard Coleman
Bobby Jones
Bruce Smith

adelphi

Linda Hill—president
Susie Graham—v. president
Debbie Jones—secretary
Vicki Edmondson—treasurer
Lou Ann Morris—historian

Gina Lisa Beaver
Kathy Ellis
Judy Guinn
Leah Lea Harris
Mary Kay Kuss

Judy Lehde
Deborah Melton
Suzanne Mosely
Mary Gayle Peace
Earlyn Perser

Lynn Elizabeth Schaedel
Cheryl Ann Sevey
Jo Marla Stotts
Larry Long—Adelphi Beau

alpha kappa lambda

Eugene F. Petro—president
Mark E. Spiers—v. president
Eugene L. Long—secretary

David Sandlin—treasurer
James B. Grady—rush chairman
Ronald J. Martin—service chairman
James A. Webb—social chairman
Linda Hill—sweetheart

Don A. Auld
John F. Blake
Craig Dorrance
Richard V. Frausto
Charles A. Kirkpatrick

Kelly B. Knowlton
Leonard J. Kuss
William H. Oglesby
Earl E. Stewart
David W. Walker

lambda chi alpha

Pam Young, crescent girl
Gary Billingsley, president
Gene Tutle, vice president
John Gravitt, secretary
Joe Barekman, treasurer

Steve Byrd, rush chairman
Don Chambers, ritualist
Frank Peters, social chairman
Brent Scott, house manager
Mike Gilly, scholastic chairman

Robert Boothe
Steve Byrd
Guy Choate
Ron Cooper
Terry Cope

P. K. Ellsworth
Bill Emsoff
Gary Fogle
Steve Fowler
Keith Gilbert

Randy Graham
Terry Hale
Gary Johnson
Frank Love
Matt Mattingly

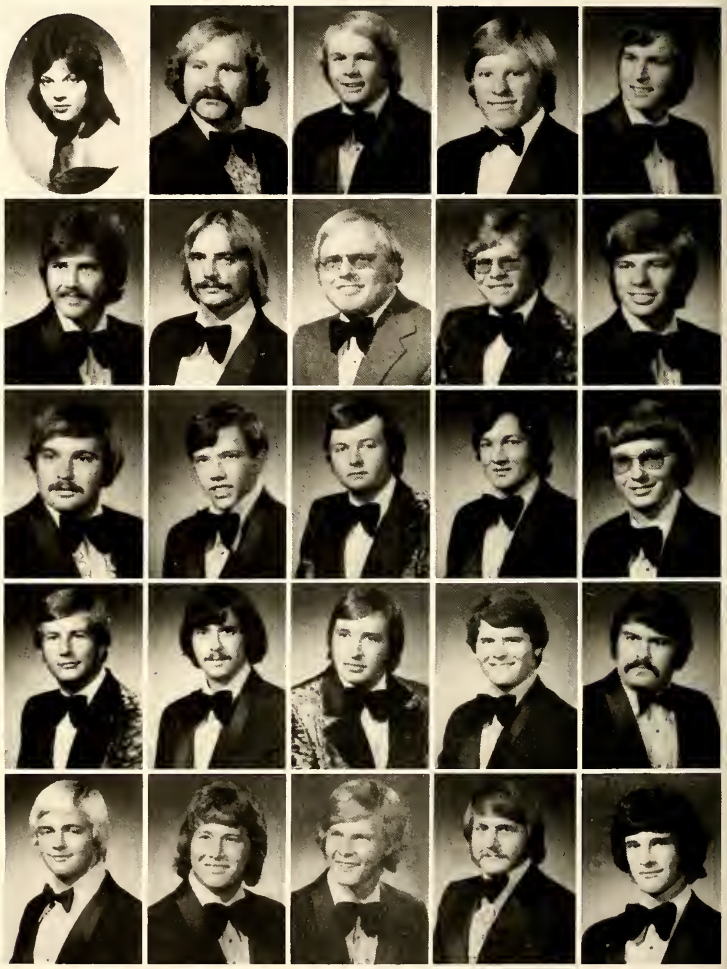

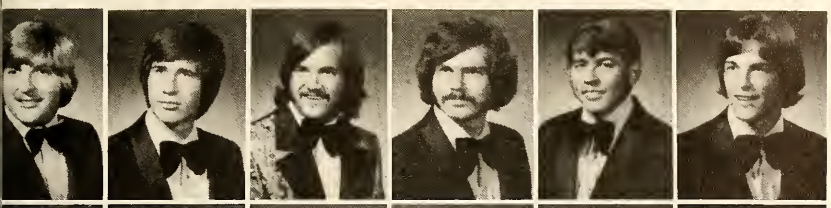

Paul Musick
Dewayne Peters
Tommy Ramsdell
Bill Richards
Randy Rogers
Gary Schrader

Stuart Seidel
Terry Sinclair
Monty Smith
Gary Sparks
Harry Theriot
Mike Varnadore

Eddie Wilkinson
Gene Wimsatt
Mike Young
Pete Hitch, faculty advisor

crescents

Steve Byrd, crescent beau
Pam Young, president
Jo Martindale, vice president
Virgie Spieker, secretary
Hedy Huggins, treasurer

Carla Yancey, historian
Cynthia Barkowsky
Peggy Bowman
Becky Canada
Maureen Eustis

Diane Fischer
Scarlet Goss
Renee Heckaman
Susie Johnson
Cathy Kuhns

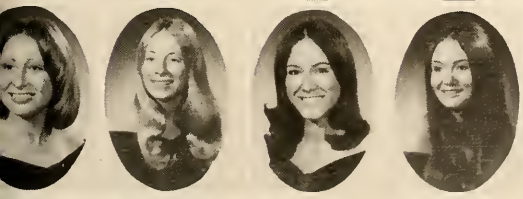

Kim McNeal
Beverly Roper
Sherrie Stevens
Ann Sunderman

rifle club

(above) The ASU Rifle Club members prepare for big "shoot-out". (left) Pi Kappa Alpha Little Sisters: Diane Elliott, Pat Susaraba, Margie Morris, president, Cynthia Whitworth, Cliffie Sharp, Jamie Skiles, Lana Choate.

pi kappa alpha

Mike Barron, fac. advisor
Glenn Chalker, president
Don Hunt, v. president

David Hair, secretary
Robert Crow, treasurer
Steve Davis, historian
Charles Hughes, pledge master
John Kirpach, social chairman

Cody Arrott
Mike Benbow
Peter Case
Lee Edwards
Steve Errico

Mike Glaspie
Richard Gonzales
Russell Hooker
Rusty McDaniel
Ramiro Perez

Kerry Rainey
Randy Roper
Rick Swain
Gary Whitehead
Ronnie Winkler

lambda tau

Virginia Noelke, sponsor
Barbara Dressler, president
Esther Trevino, vice president
Sylvia Dominguez, secretary

Linda Foster, treasurer
Donna McMann, pledge trainer
Melanie Hesson, historian
Darla Sawyer, social chairman

Rose Cano
Elizabeth Garcia
Debbie Jones
Diana Marsh

Bernice Niavez
Shelley Nichols
Nancy St. Claire
Kay Woodley

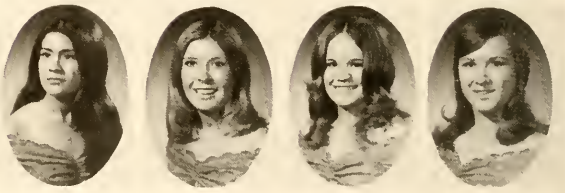

tau beta sigma

Jamie Sundberg, president
Jan Morris, vice president
Judy Funk, secretary
Edith Evans, treasurer

Janie Davis
Valli Koerth
Norma Parry
Earlyn Perser

choir

CHAMBER CHOIR (top left to right) (back row) Virginia Johnson, Tom Weiskampel, Gayle Chitwood, Dixie Pederson, Mike Hosea (third row) Tom Hodges, Sandra Johnson, Frank Deluy, Kathy Stinnett, Jimmy Goddard (second row) Vicki Elkins, Ruth Ann Johnson, Johnnie Bitters, Larry Williams, Joy Barfield (front row) Dr. Charles Robison, conductor, Phil Neighbors, Elaine Shuffield, Annette Rastellini, Bill Mobley, pianist—Beth Walker
UNIVERSITY CHORUS (names not available at printing)

program council

PUBLIC RELATIONS (top left) Chili Caspe, Karen Currington, chairman, Cecilia Alcala, Richard Benton, Eddie Trust. SPEAKERS (top right) Mike McNabb, Sue Hillan, chairman, Linda Morales, vice-chair. PROGRAM COMMITTEE (bottom left) Harlan Brunson, Katie Price, Ricky Stinnett, Rusty Lewis, chairman, Stuart Shelton, Barry Kleypas, Kevin May, vice-chair, Ryan Dale Harvey. HOSPITALITY (bottom right) Mary Anne Sturrock, Evelyn Noland, Leah Hargrove, vice-chairman, Cindy Carter, Cynthia Whittenburg, Debbie Mills, Janet Herrington, Barbara Barnhart, Mary Sue Stoy, Lisa Estes, Dee Dee Lacy, Olga Rojas, Ofelia Rios, Judy Harms, Sherri Short, Cindy Glaze, Sharon Hutchins, chairman, Mary Anna Wittenburg, Carolyn Hetherly, Suzette Stooksbury

The University Center Program Council is a group of volunteer students interested in bettering Angelo State and improving campus life. Its multifaceted program is divided among seven committees. The Arts Committee had such things as instrumentalists, artists, and dancers on their agenda this year. The Blood, Sweat and Tears concert was brought by the Entertainment Committee. The Films Committee showed current motion pictures in the UC Ballroom.

The Mamselles, a modeling corps, was the official Hospitality Committee. Through coordinating bulletin boards, and printing calenders and pamphlets, the Public Relations Committee publicized campus activities. The Recreation Committee sponsored billiard tournaments, bike races, and informal classes on campus. The Speakers Committee procured speakers on subjects ranging from the energy crisis to rape.

Executive Committee members (upper) are Eddie Trust, Sue Gillan, Leah Hargrove, Regina Letz, Dr. Jay K. Amburgey, faculty advisor, Rusty Lewis, Sharon Currington, and Linda Morales. Seated are Sharon Hutchins, Mr. Don Burke, Michael Benbow, Mike Stacy, Dane Bishop, and Karen Currington. Members of the Art Committee are Carolyn Flanagan, Bonnie Yonan, and Linda Russell. Recreation Committee members are Jack Naleplca, Beth Guest, Ronnie Hubbard, and Mike Stephens. Seated are Regina Letz and Michael Benbow.

women's high rise
men's high rise

Top Left:
Carolyn Tankersley, Tencho Castillo, Denise Williams, Linda Morales
2nd Row:
Evelyn Noland, Jeannette Jenkins

Top Right:
Gwen Arnold, Nancy St. Clair, Rebecca Oberdier, Carolyn Hetherly
2nd Row:
Lisa Estes, Debbie Anthony, Kay Bright

MEN'S HIGH RISE ASSOCIATION Top-left, Robert Alexander, David Lebleu, Freddie Torres, Kevin May, Gary Hayes, Butch Edison, Mark Maneval
Bottom left, Scott Campbell, Stan Fields, Victor Arceneaux, Doug Hall, Louie Jones

four corners

FOUR CORNERS SQUARE & ROUND DANCE CLUB
Officers:
Faculty Sponsor—Rose Gillespie
President—Harvey Wink
Social Chairman—Richard Keel
Vice President—Richard Keel
Secretary—Martha Hutchinson
Treasurer—Barbara Artley

pensador rambouillet

PENSADOR Janis Hallmark, editor RAMBOUILLET (standing, left to right) Scott Campbell, photo editor; Jami Hampton, copy editor; Sherry Horton, staff member, Gary Pfluger, photographer (seated, left to right) Kathryn Baines, co-editor; DeAnna Schwertner, co-editor

ram page

(left) Ricky Smith, associate editor; Teressa Nolin, staff writer, Candace Cooksey, editor; Richard Williford, staff writer (below) June Hubbell, staff writer; Lewis Allen, sports editor; Nevie Haley, business manager

society of physics

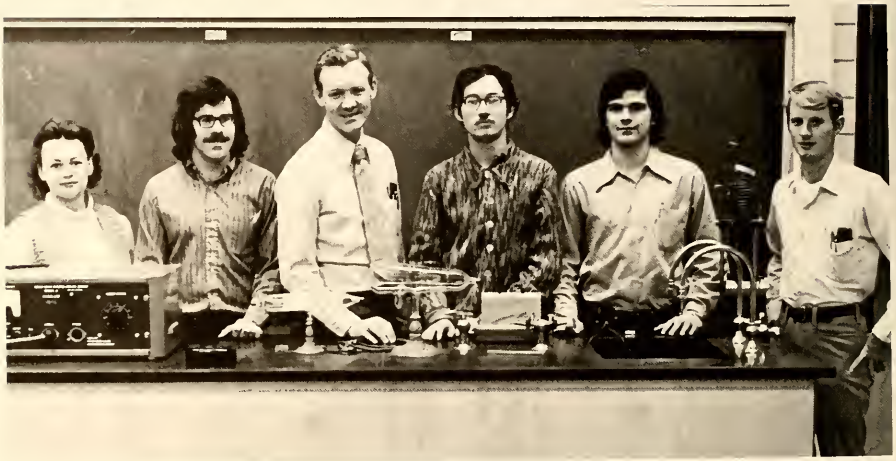

biological society

SOCIETY OF PHYSICS STUDENTS (top) Barbara Nibling, treasurer; Kelly Knowlton, president; Dr. C. V. Parker, sponsor; David Gressett; George Hademenor; Richard Keel
BIOLOGICAL SOCIETY (bottom) Cindy Cook, secretary; Kevin Gordon, vice president; Michele Nations, president

american chem. society

(top left) Max Phillips, Dale Brancel, Chris Slate, Mike Strube, Jay Adams, Gene Cobb, Gary Jones, Ed McAnally, Kelly Knowlton (above) Mike Brest, Joe Hill, Bill Powe, Linda Schilling, David Gressett, Carolyn Gruetzmacher, Bridget Jones, Ann Sue Von Gonten, Mary Sue Buren, Kathy Baker, Loretta Fine, Mary Carol Gruetzmacher

concho aggies

CONCHO AGGIE CLUB
Officers:
Faculty Sponsor—R. B. Dooley
President—Rick Smatana
Secretary—Rick Schweining
Treasurer—Rick Schweining

rodeo club

RODEO CLUB
Officers:
Faculty Sponsor—Dr. Leon Holland
President—Jack Shely
Vice President—Larry Todd
Secretary—Nita Earle
Treasurer—Becca Brown

RODEO CLUB (top to bottom, left to right) Chris Dean, Kenny Blanek, Alton Everett, Mary Jo Hayes, Rita Barrons, Lynn Jackson, Roy Kelly, Jeanie Werst, Beth Lehmann, Becca Brown

delta epsilon

Dr. Jimmy Koeninger Assistant Professor of Distributive Education gives awards at DE confab.

pi mu epsilon

PI MU EPSILON (top) Dr. John W. Duke, Marsha Multer, Mike Rauch, Dr. Cass L. Archer, Dr. Johnny M. Bailey, Dr. Noel D. Evans, Margaret Tarter, Mary Kaye Gardner, Kathy Pearcy, Dr. George L. Hill

afro-americans

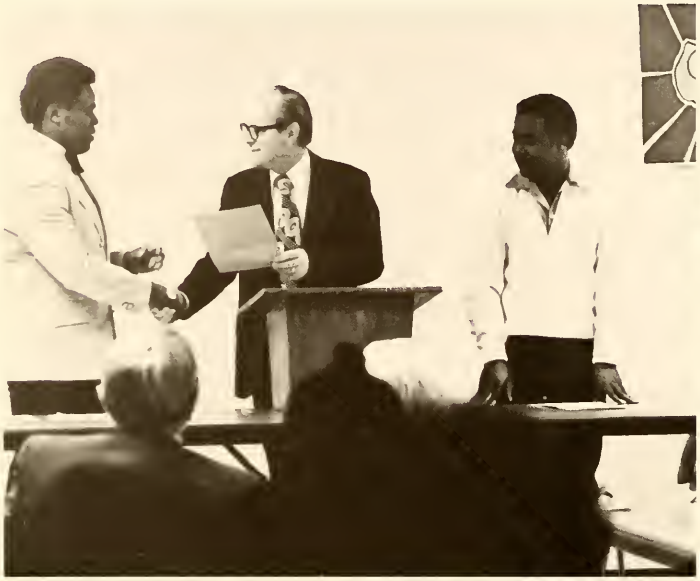

AAA
Top left, Mr. Johnson, Marie Mitchell (active chairman), Jackie Quick (president) Top right, Louie Jones (vice president), Dr. Vincent, Larry Hestor (president) Left, DeeDee Lacy, Wanda Gray, Charles Williams, Jerry Houser, Sandra Johnson Right, Mr. Harvey (math), Mattie Mauldin (soc.) and visitors

arnold air angel flight

ARNOLD AIR SOCIETY (top left) Doug Fraser; Jerry Bryant; Ernie Felts; Robert Hinsey; Rick Crowell; Mike Guthrie; Dwayne Hafer; Diane Fraser; Joe Sosa; Gilbert Montano; Barry Kleypas; Major Roy P. Guerin, advisor; John Loika (top right) Hammond Collins, Kent Williams, Craig Wolfenbarger, Rick Parker, Gary Craig, Loras Franklin, Steve Brown, Bill Irby, Mike Wilson, Ted Greer, Dennis Krummel ANGEL FLIGHT (bottom) Gerry Martin; Diane Fraser; Captain Joseph D. Medinger, advisor; Michelle Rish; Ramona Leach; Judy Koennecke; Jeanne Leland; Becky Gilbreath; Katie Middleton

club participation

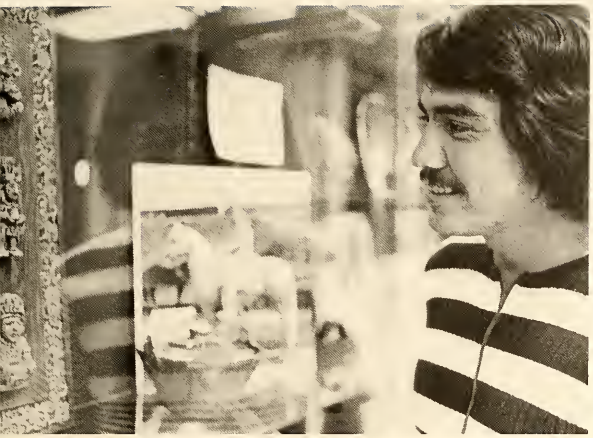

GREEKS AND

CAMP

FOCUS ON DR L D VINCENT

When the president of Angelo State University is mentioned, words like "able" rise to the surface. Dr. Lloyd D. Vincent is a competent man in his profession. With the mind of a researcher, he continually seeks out details in order to determine the best possible solution for any situation. Presiding over a progressive school like ASU is no easy task, but Dr. Vincent tackles each problem with skill and determination.

Reflecting on the motivations for his style of operation as president, Dr. Vincent said: "Running a college is a good deal like conducting your personal life—you can have convictions and still live a day at a time, meeting situations as they arise." And though the president is guided by this logic, he has a solid program for the future of Angelo State. Some of his objectives have already been realized. During Dr. Vincent's presidency, ASU has seen the completion of many of the present buildings on campus, the most recent being the new Health and Physical Education complex.

Construction crews are currently working on a new Education and Fine Arts building.

Angelo State University is presently one of the fastest growing universities in the state, largely as a result of the president's far-reaching policies. Dr. Vincent believes that it is possible to be flexible while keeping broad general purposes in view. Dr. Vincent's goals for Angelo State include excellence in teaching, continually increasing enrollment, and a student body involved with and proud of their school.

Lloyd Vincent was born in De Quincy, Louisiana; but spent the early years of his life in Baytown, Texas. He graduated from Baytown High School and proceeded to Rice University in Houston. President Vincent earned his B.S., M.A., and Ph.D. at the University of Texas at Austin.

Dr. Vincent is the seventh president of the San Angelo institution since it was first established as a junior college in 1928. It was during his administration that Angelo State was accredited as a state University. Although the ASU presidency is Dr. Vincent's first experience in a top administrative job, he came to Angelo State from a post as chief lieutenant to the president of Sam Houston State University. There, he served as an executive assistant responsible for administration, improvement, and development of the university. This training was a definite factor in his development as a capable and efficient administrator.

Only a minimum of research reveals that Dr. Vincent has very little free time. Even so, he is actively involved in community affairs as a member of numerous civic organizations and as a frequent speaker for various clubs. He enjoys sports, but due to his extensive schedule, he is limited to spectator sports as a hobby. He also tries to spend as much time as possible with his family.

Dr. Vincent's wife, Johnell, is an ex-school teacher. Her time is

now fully occupied with the roll as ASU's official hostess. The Vincent's two children, Drexell and Sandra, both are graduates of Angelo State. Drexell is a teacher of social studies in the San Angelo School System and Sandra is currently working on her master's degree in music. Dr. Vincent especially enjoys spending his time with his two grandchildren.

It is evident that the president is a dedicated and hard-working man. He rarely leaves his office before 6:00 p.m. and often works at home. He is both respected and well-liked on campus and in the community. Both on campus and off, Dr. Vincent works constantly for the betterment of "our University."

our mission is education
our efforts are to serve the people

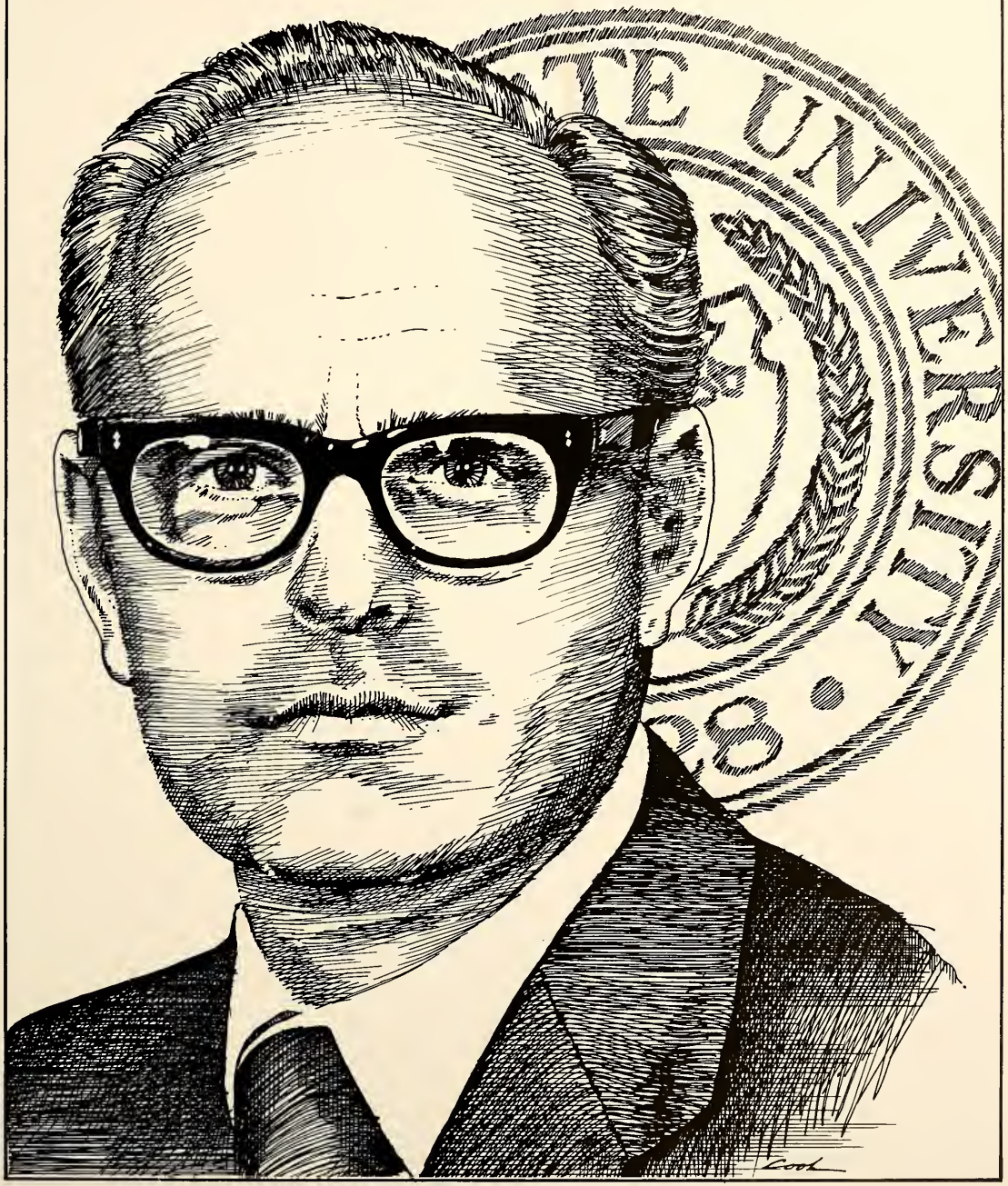

administration

Mrs. Virginia Scott
Administrative Secretary

Dr. Lloyd D. Vincent
University President

BOARD OF REGENTS—(standing) Mr. Sam Tanner, Beaumont; Mr. Lee Drain, Dallas; Mr. James L. Powell, Ft. McKavett; Mr. J. C. Kellam, Austin; Mr. Dee J. Kelly, Ft. Worth; (seated) Mrs. Anne Clark, Austin; Mr. Jerome Johnson, Amarillo; Bernard G. Johnson, Houston. Pictured above Mr. Emil C. Rassman, Midland.

Mrs. Shirley Morton
Administrative Asst.

Dr. Hugh Meredith
Vice President for Academic Affairs

Dr. E. James Holland
Associate Vice-President for Academic Affairs

Dr. Ollie S. Cauthen
Vice-President for University Affairs

Mrs. Martha Williams
Administrative Secretary

college deans

Dr. Bob C. Halcomb
Dean of Liberal and Fine Arts

Dr. Fred L. Mahler
Dean of Professional Studies

Dr. Gordon E. Welch
Dean of Sciences

Dr. Bernard T. Young
Graduate Dean

Mr. Jack L. Nelson
Assoc. Dean of Student Life

Mr. Paul K. Horne
Dean of Student Life

Mrs. Willene Siler
Assoc. Dean of Student Life

registrar and admission

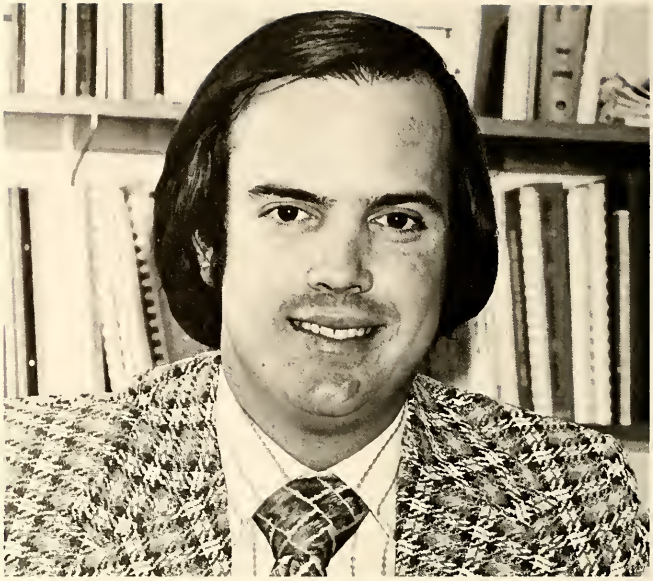

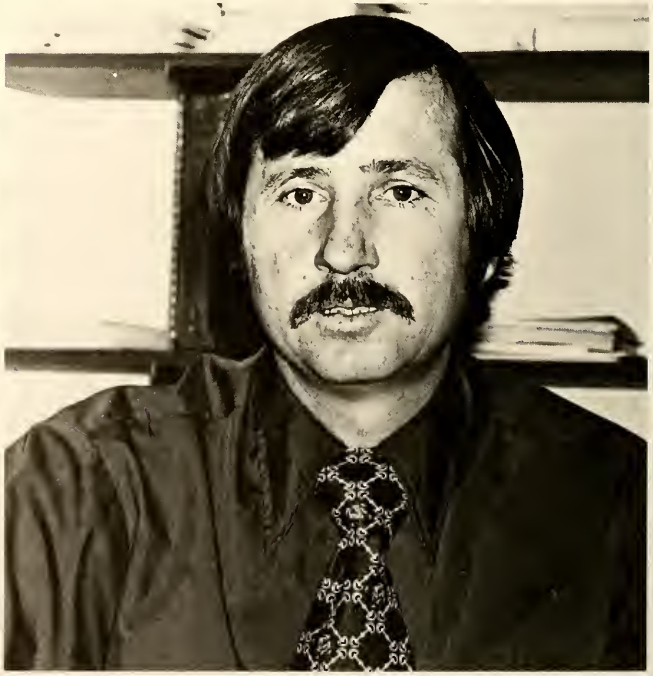

Mr. Michael Barron
Admission Officer

Dr. Warren L. Griffin
Registrar

Mr. Terry Hitch
Asst. Registrar

center of interest

Mr. Wesley J. Davis
University Center Director

Mr. Donald J. Burke
Asst. Center Director

Mr. Alan P. Borger
Housing Director

security and health clinic

(top to bottom, left to right) Bobby Peiser, director of campus security; Ronnie Martin, security; Roy Hubbartt and Louis Stengel, security; Sharan Frysak and Carolyn Kelly, health clinic; Dr. Darlene Hunter, health clinic; Robert Brock and Cecil Gatlin (standing) and Paul Armstrong, security; Marjoria Nichol and Jeanne Sklenarik, health clinic

university pr

Mr. Michael P. Ryan
Director of University News and Information

Mrs. Elaine Pounds
Secretary

Mrs. Ruby Fairchild
Secretary

Mr. Ronald O. Cook
Asst. Director of University News and Information

administrator staff

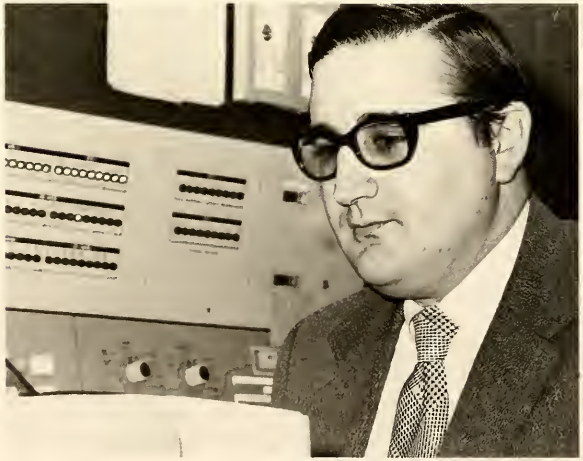

Mr. Gary Pollard
Data Processing Director

Mr. Bobby Sims
Financial Aid Director

Mr. Joe Martin
Data Processing Chief System Analyst

Mrs. Pat Turner
Continuing Education Director

library

Mr. Joe B. Lee
Head Librarian

Miss Claudia Hollen
Catalog Librarian

Mr. Mark T. Edwards
Aquisitions Librarian

Mrs. Doreen Welch
Asst. Reader Services Librarian

Mrs. Georgina Edwards
Reader Services Librarian

business, personnel, & purchasing

Mr. Stanley P. Book
Asst. Business Manager

Mr. Ross E. Harris
Auditor

Mr. Robert Krupala
Business Manager

Mrs. June Dunkin
Administrative Secretary

Mr. Victor Wilde
Purchasing Office Agent

Mr. James Ocker
Personnel Manager

Mrs. Volita Wilkinson
Personnel Accountant

aids for the students

Mr. Morgan Riley
Bookstore Manager

Mrs. Myrl Steger
Post Office Clerk

Mrs. Judy Blevins
Supervisor, Supply

Mr. Hamp Norton
Asst. Director, Physical Plant Operations

Mr. Michael Crawford
Asst. Printer

Mr. Ray Bolf
Printer

Mr. Bernell Smith
Director, Physical Plant Operations

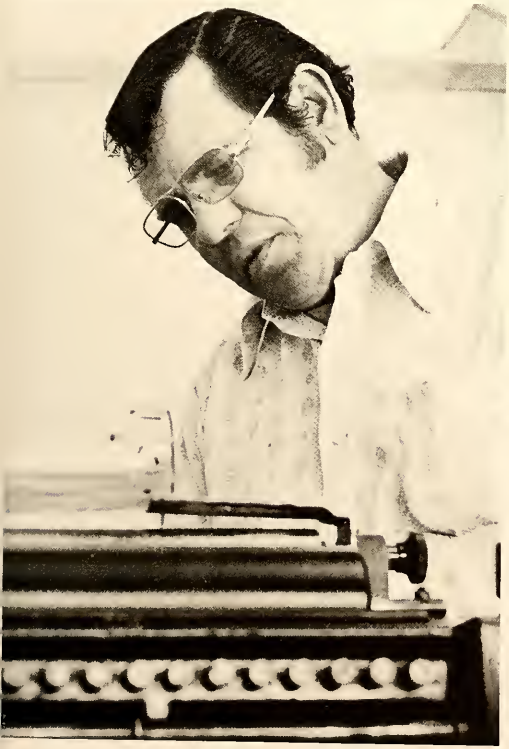

college of liberal and fine arts

english

Dr. Perry Gragg (left)
Department Head

Mr. Elvin Holt
B.A., Prairyview A&M College
M.A., Southwest Texas State University

Mr. Vetal Flores
B.A., Texas Tech University
M.A., Hardin-Simmons University

Dr. Harlod E. Davis
B.A., M.A., University of Denver
Ph.D., Louisiana State University

Mrs. E. Marie Ward
B.A., Texas Woman's University
M.A., Hardin-Simmons University

Dr. Gerald M. Lacy
B.A., East Texas State University
Ph.D., University of Texas at Austin

Mr. Wallace Bost
B.A., Hardin-Simmons University
M.A., North Texas State University

Miss Dora M. Kelly
B.A., North Texas State University
M.A., University of Colorado

Mr. Printiss C. Windsor
B.A., West Texas State University
M.A., University of Texas at Austin

attends seminars

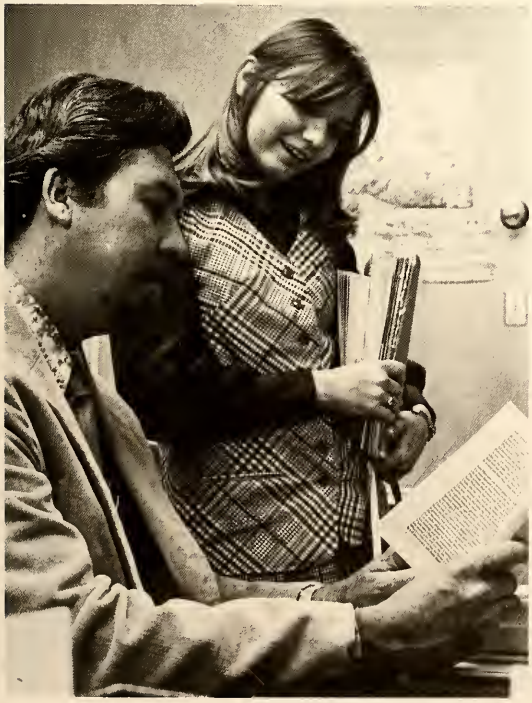

(above)
Dr. Margaret Carpenter
B.A., M.A., Southwest Texas State University
Ph.D., University of Texas at Austin

Dr. Peggy L. Skaggs
B.A., Southern Methodist University
M.A., Ph.D., Texas A&M University

Dr. T. Dale Reeves
B.A., North Texas State University
M.A., M. Phil, Ph.D., University of Kansas

Mr. Kenyon L. Wagner
B.A., M.A., Eastern New Mexico University

Dr. Perry E. Gragg
B.A., Davidson College (North Carolina)
M.A., Ph.D., University of Texas at Austin

Dr. Patrick M. Geoghegan
B.A., Boston University
M.A., Ph.D., University of Illinois

Dr. Philip A. Holcomb
B.A., M.A., University of New Mexico
Ph.D., University of Colorado

Dr. Kathleen Holcomb
B.A., New Mexico Highlands University
M.A., Tulane University
Ph.D., University of Colorado (Bolder)

Dr. Dale C. Hesser
B.A., Harding College (Arkansas)
M.A., Oklahoma State University
Ph.D., University of Kansas

the fine arts

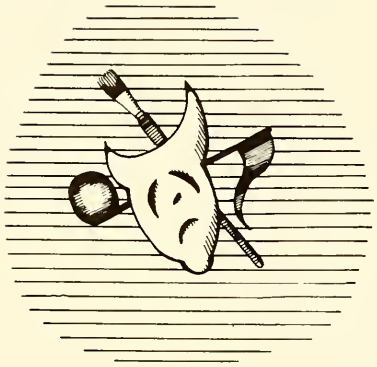

Dr. Raymond E. Carver
Fine Arts Department Head
B.M., Baylor University
M.F.A., Yale University
Ph.D., University of Denver

Dr. Paul C. Brownlow
B.A., M.A., Abilene Christian College
Ph.D., Purdue University

Dr. Catherine R. Cowell
B.A., M.A., Ph.D., University of Denver

Dr. Jack Eli
B.A., M.A., Murray State University (Kentucky)
Ph.D., Southern Illinois University

Miss Helen J. Schafer
B.S., M.A., University of Iowa

Mr. Berne W. Enslin
M.A., B.A., University of Iowa

Dr. Robert Prestiano
B.S., Loyola University (Illinois)
Ph.D., North Western University (Illinois)

Miss Susanne R. Klotz
M.F.A., Texas Tech University
B.F.A., Kansas City Art Institute

Mr. Otis Lumpkin
M.A., East Texas State University
B.S., University of Arkansas

. Charles Robison
M., University of Mississippi
M.E., University of Michigan
M.E., University of Oklahoma

. Eldon Black
M., B.M.E., North Texas State University
.D., University of Texas at Austin

. Eddie Pace
M., M.M., University of Texas at Austin

. Donald L. Patterson
M.E., University of Denver
M., Man Hatton School of Music (New York)

. Doreen Grimes (sitting)
M., Southern Methodist University
.D., North Texas State University

Dr. Billie D. Watts
B.S., M.S., Kansas State Teachers College
Ph.D., University of Denver

Dr. Raymond E. Carver

government

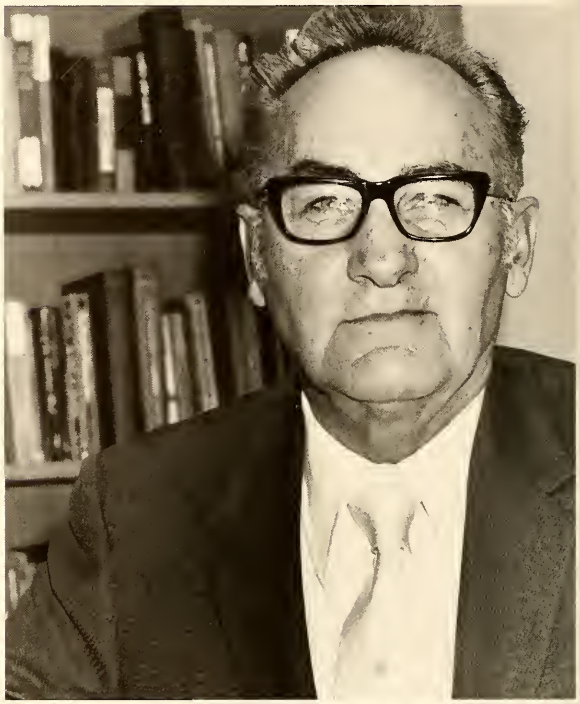

Dr. Eugene W. Jones
Department Head
B.A., M.A., University of Akron
Ph.D., University of North Carolina

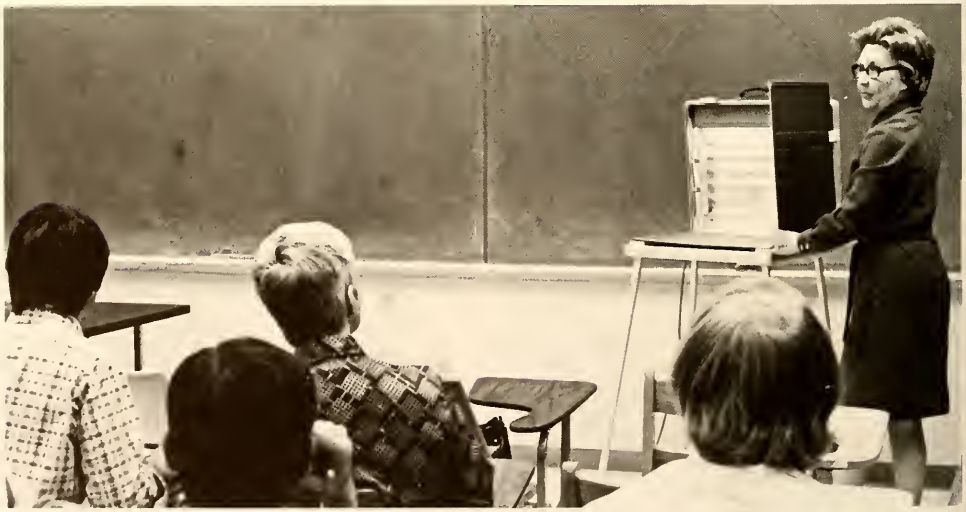

A voting machine was demonstrated by a county clerk to government classes.

sends first interns

Dr. Bill J. Henderson
B.A., Tarleton State College
M.A., Texas Tech University
Ph.D., University ot Kansas

Dr. Eugene W. Jones

Mr. Michael M. Lauch
B.A., West Texas State University
M.A., Saint Mary's University

Dr. Walter D. Noelke
B.A., University of the South
Ph.D., University of Texas at Austin

Mr. Elbert T. Dubose, Jr.
B.A., Southwest Texas State University
M.A., Texas Tech University

history does

Mr. Harold G. Patterson
B.A., Abilene Christian College
M.A., Harding College

Mr. Martus Miley
B.A., M.A., Baylor University
M.Div., Southwestern Baptist Theological Seminary (Ft. Worth)

Dr. David Ehault
B.A. DePauw University
S.T., B.D., Yale Divinity School
Ph.D., Claremont Graduate School

Dr. M. Caroline Haley
B.A., University of Texas at Austin
M.A., Trinity University
Ph.D., University of Texas at Austin

Miss Mattye Mae Mauldin
A.A., Tylor Junior College
B.S., M.A., Texas Women's University

Mr. Paul F. Bierbaum
B.A., Trinity University
M.A., University of Pittsburgh

Dr. Charles A. Endress
Department Head
B.A., Vanderbilt University
M.A., Ph.D., Tulane University

records inventory

Dr. Charles A. Endress

Dr. Jack W. Bates
B.A., Abilene Christian College
M.A., University of the Pacific
Ph.D., University of Southern California

Mr. John M. Wheeler
B.A., Hendrix College (Arkansas)
M.A., University of Arkansas

Mrs. Virginia Noelke
B.A., University of Texas at Austin

Dr. H. Dempsey Watkins
B.S., Austin College
M.S., North Texas State University
Ph.D., Texas Tech University

Mr. Robert E. Byrns
B.A., University of Northern Colorado
M.A., Texas A&M University

Dr. Ronald L. Hayworth
B.A., Ouachita Baptist University (Arkansas)
M.A., Baylor University
Ph.D., Emory University (Georgia)

Dr. Escal F. Duke
B.A., Howard Payne College
M.A., Ph.D., University of Texas at Austin

Mr. Arnoldo DeLeon
B.A., Angelo State University
M.A., Texas Christian University

Dr. James R. Ward
B.A., M.A., Ph.D., Texas Christian University

Dr. Bob C. Holcomb
B.A., McMurry College
M.A., Oklahoma State University
Ph.D., Texas Tech University

lang. sponsors

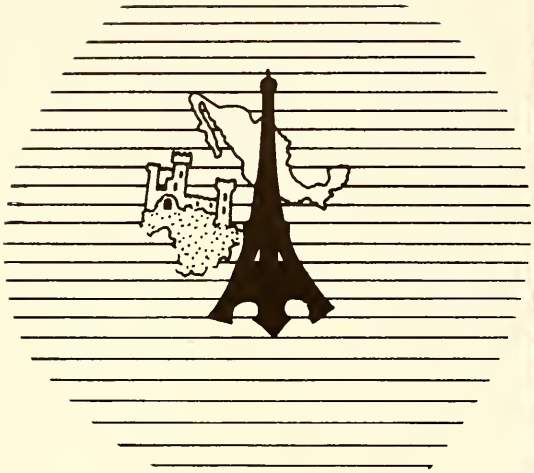

Dr. Otto W. Tetzlaff

mexican trip

Dr. Saul Sanchez
B.A., Southwest Texas State University
M.A., Ph.D., University of Oklahoma

Dr. Tony Dutton
B.A., M.A., University of Texas at Austin
Ph.D., Cornell University

Dr. Janine S. Randal
B.A., Ecole Normale at Brussle, Belgium
M.A., Arizona State University
Ph.D., University of Texas at Austin

Dr. Neil Devereaux
B.A., Brigham Young University
M.A., University of California (Los Angeles)
Ph.D., University of Texas at Austin

Dr. Michael F. O. Jenkins
B.A., University of London (England)
M.A., Laval University (Canada)
Ph.D., Cornell University

Dr. Otto W. Tetzlaff
Department Head
B.A., Northern Illinois University
M.A., University of Illinois
Ph.D., University of Texas at Austin

Dr. Helen F. Yeats
B.A., West Texas State University
M.A., Ph.D., National University of Mexico

Dr. Salvador Martinez
B.A., Instituto S. Antonio (Italy)
B.Th., Th.D., St. Bonaventure University (Italy)
Ph.D., Gregoriana University (Italy)
Ph.D., University of Toronto

college of professional studies

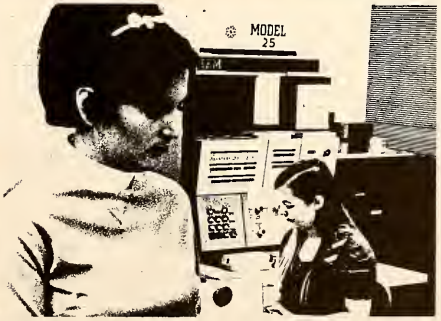
MODEL
25

aerospace gets

Flight Training

Richard Parker
Ted Greer
Mike Wilson
Steve Brown

Major Buford D. Graham
Department Head

new funds

Captain Joseph D. Medinger
Major Roy P. Guerin

business gets

Dr. Jimmy G. Koeninger
B.A., Central State University
M.S., Oklahoma State University
Ph.D., Ohio State University

Mr. Charles R. Comish
B.S., Northwestern State University of Louisiana
M.B.A., Louisiana State University

Mr. Gary A. Pollard
B.S., Texas Tech University

Dr. Lorenzo V. Penafiel
B.S.C., Far Eastern University
M.B.A., D.B.A., Texas Tech University

Mr. John L. Wilson
B.S., Iowa State University
B.A., University of Nebraska

Mrs. Rose Gillespie

Dr. Robert S. Coe
Business Department Head
B.S., Miami University (Ohio)
M.S., Ph.D., University of Houston

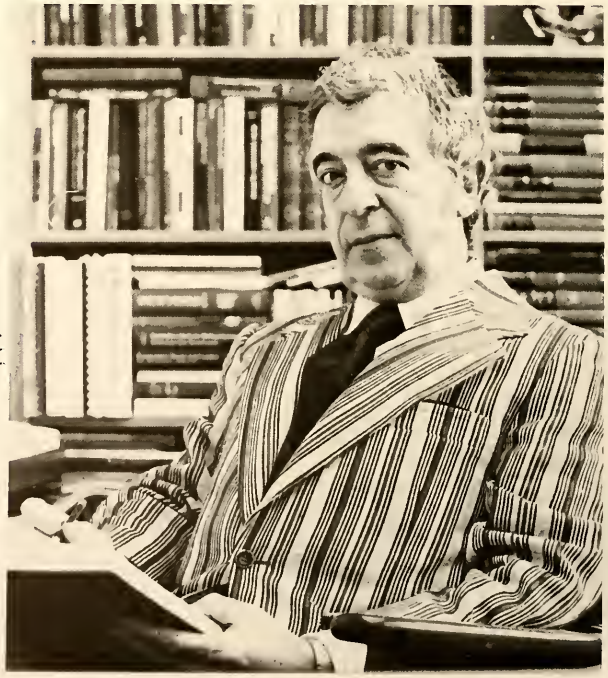

new degrees

Mrs. D. Imogene Henry
B.S., M.B.A., Hardin-Simmons University

Mr. Robert C. Mittelsteadt
B.S., University of Texas at Arlington

Mr. J.D. Avary
B.A., M.A., University of Texas at Austin

Dr. Albert C. Grigson
B.A., B.S., Ouachita Baptist University (Arkansas)
M.S., East Texas State University
Ph.D., University of Texas at Austin

Dr. Robert K. Hegglund
B.S.I.M., Georgia Tech
M.B.A., Ph.D., University of Arkansas

Dr. Duane O. Eberhardt
B.S., M.A., San Diego State University
Ph.D., University of Southern California

Dr. Fred C. Homeyer
B.A., M.A., Ph.D., University of Texas at Austin

Mr. Andrew Dane
B.B.A., M.A., Texas Tech University

Dr. Gerald Leon Richards
B.B.A., Concord College (West Virginia)
M.B.A., University of Texas at Austin
D.B.A., Arizona State University

Mr. Raymond T. Brinson
M.B.A., B.B.A., Southern Methodist University

education

Dr. Douglas O. John
Department Head
B.S., M.Ed., Ed.D., North Texas State University

Dr. Kenneth Lewis
B.A., Oklahoma State University
M.F.A., Ed.D., University of Oklahoma

Dr. Robert L. Holden
B.S., M.A., Southwest Texas State University
Ed.D., Arizona State University

Dr. William F. O'Zee
Ed.D., University of Northern Colorado
B.S., M.Ed., University of Texas at Austin

Dr. James G. Hademenos
B.A., University of Houston
M.A., Trinity University
Ph.D., Syracuse University

enlarges

Dr. Kenneth L. Lewis
B.A., Oklahoma State University
M.F.A., Ed.D., University of Oklahoma

Dr. Verna M. Crutchfield
B.A., Howard Payne College
M.A., Hardin-Simmons University
Ed.D., University of Denver

Dr. B. Geneva Gillmann
B.S., Brigham Young University
M.S., Abilene Christian College
Ed.D., University of New Mexico

Dr. Keith J. Lindsay
B.A., Linfield College (Oregon)
M.A., University of Northern Colorado
Ph.D., Stanford University

Dr. Jerry W. Thornton
B.S., East Texas State University
M.S., Ph.D., University of Oklahoma

health & p.e.

(standing)
Dr. Earl Yarbough, Jr.
B.S., M.Ed., Ph.D., Texas A&M

Dr. Charlie H. Shannon
B.S., M.Ed., Trinity University
Ph.D., University of Texas at Austin

James R. Hess
B.A., Southeastern State College (Oklahoma)
M.Ed., North Texas State University

Jerry Vandergriff
B.S., University of Corpus Christi
M.Ed., Texas Tech University

James R. Cameron
B.S., East Texas State University

David H. Noble
B.S., Howard Payne College
M.S., Baylor University

Philip M. George
B.S., M.Ed., University of Texas at Austin

(sitting)
Paul K. Horne
M.Ed., B.S., Abilene Christian College

Carolyn L. Crill
B.S., M.S., Eastern New Mexico University

Dr. Jewell G. Pye
B.S., Stephen F. Austin State University
M.Ed., Ed.D., University of Houston

Jane E. Spragens
B.A., B.S., M.A., Texas Women's University

Dr. Robert P. Carter
Department Head
B.S., University of Notre Dame
M.A., Ed.D. Columbia University

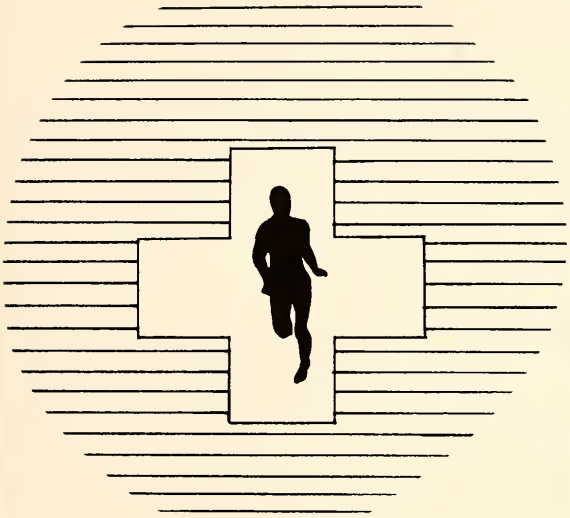

youngren named as head

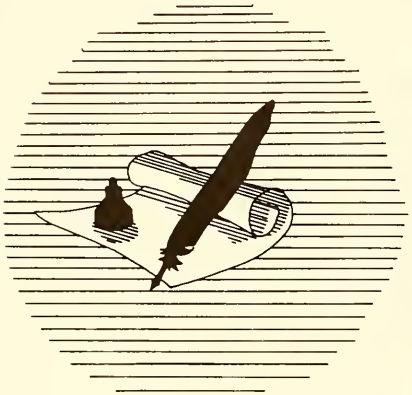

Miss Donna Lee Dickerson
B.A., M.A., University of Texas

Mr. Harrison Youngren, acting head
B.A., Knox College (Ill.)
M.A., Southern Ill. University

college of sciences

ag. plans

Dr. Leon Holland
Head of Department
of Agriculture.

new building

Dr. Warren L. Griffin
B.S., M.A., Sam Houston State University
Ed.D., University of Missouri

Dr. G. Leon Holland
Department Head
B.S., M.S., Ph.D., Oklahoma State University

R. B. Dooley
B.S., M.Ed., Texas A&M

Dr. Donald R. Shelby
B.S., Purdue University
M.S., Iowa State University
Ph.D., Purdue University

Goldie G. Coleman
B.S., North Texas State University
M.Ed., Texas State University

biology

Dr. Chester M. Rowell, Jr.
Department Head
University
Ph.D., Oklahoma State University

Dr. Alan P. Bloebaum
B.S., University of Texas at Austin
B.A., University of Texas at Austin
Ph.D., New Mexico State University

Dr. Gerald G. Raun
B.A., Texas Tech University
M.A., Ph.D., University of Texas at Austin

Dr. Elston H. Todd
B.S., University of North Carolina
M.Ed., University of Florida
Ph.D., Montana State University

Dr. Royce E. Ballinger
B.A., University of Texas at Austin
M.S., Texas Tech University
Ph.D., Texas A&M University

Dr. Chester M. Rowell Jr.

Dr. Wilmot A. Thornton
B.A., M.A., Ph.D., University of Texas at Austin

Mr. John R. Copeheart
B.S., M.S., East Texas State
Ph.D., Texas Tech University

Dr. Gordon C. Creel
B.A., Howard Payne College
M.A., University of Texas at Austin
Ph.D., Montana State University

Dr. Alvin G. Flury
B.A., M.A., University of Texas at Austin
Ph.D., Texas Tech University

Dr. Clara L. Jones
B.A., M.S., Louisiana State University
Ph.D., Indiana University

Dr. Michael J. Carlo
B.S., B.A., M.S., Ph.D., Texas A&M University

Dr. George E. Shankle
Ph.D., B.A., University of Tennessee

Dr. Edgar N. Drake II
B.S., University of Houston
M.S., University Colorado
Ph.D., Texas A&M University

Dr. Ross C. Dawkins
B.S., Abilene Christian College
Ph.D. University of Texas at Austin

Dr. H. David Harlan
Department Head
B.S., University of Texas at Austin
M.A., Southwest Texas State University
Ph.D., Baylor University

Mr. Delbert G. Tarter
B.S., East Texas State University
M.A., University of Texas at Austin

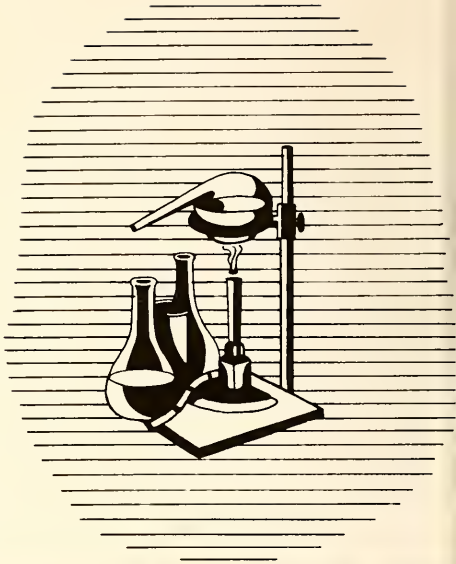

chemistry

asu hosts

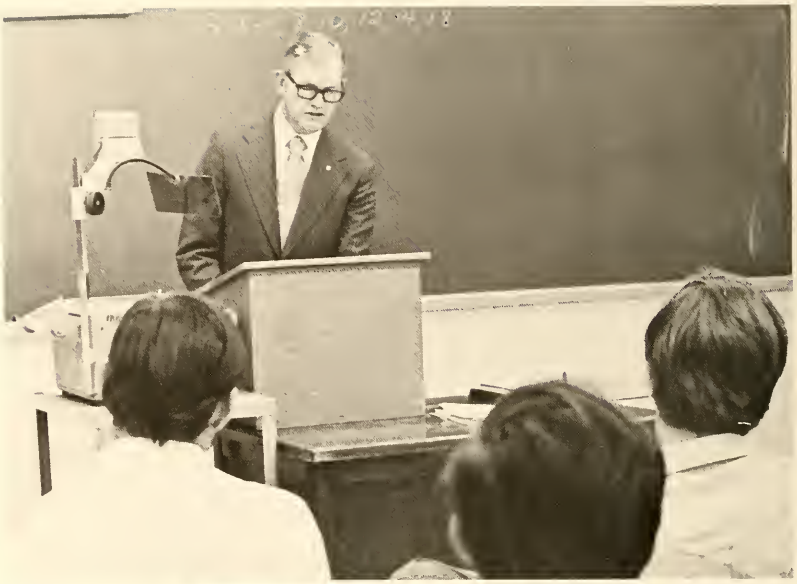

Dr. Cass L. Archer
Department Head
B.S., M.Ed., M.A., Ph.D., University of Texas at Austin

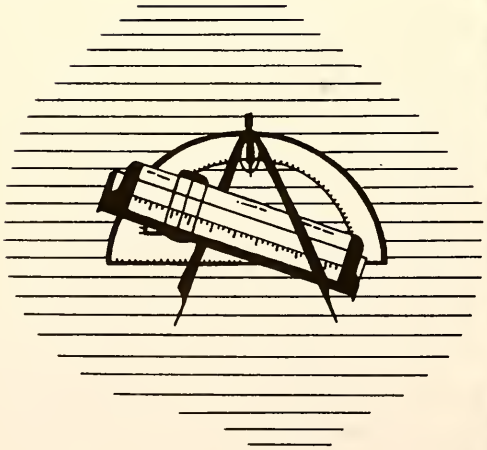

math asso.

Dr. George L. Hill
B.S., M.S., Texas Christian University
Ph.D., University of Texas at Austin

Dr. James. E. Hodge
B.S., M.S., North Texas State University
Ph.D., University of Georgia

Dr. Jay K. Amburgey
B.S., New Mexico State University
M.S., Ph.D., Texas Tech University

Dr. Johnny M. Bailey
B.A., M.A., Ph.D., University of Texas at Austin

Dr. Cass L. Archer

Dr. John W. Duke
B.A., North Texas State University
Ph.D., University of Georgia

Mr. Harvey D. Johnson
B.A., Texas Wesleyan (Ft. Worth)
M.A., Texas Tech University

Dr. Noel D. Evans
B.A., Ph.D., University of Texas at Austin

nursing two year program

Mr. Harold Evans
Department Head
B.S.N., Texas Christian University
M.S.N., University of Colorado
(Boulder)

(bottom left)
Molly Allison

Harold Evans
Department Head

Jackie Foster

Frances Nunnally

Mary Mayes

Joyce Burdett

(bottom right)
Betty Krabbe

Lucille Diller

Linda Simmons

Jo Ann Peropat

John R. Barry

Esther Wooten

physics dept.

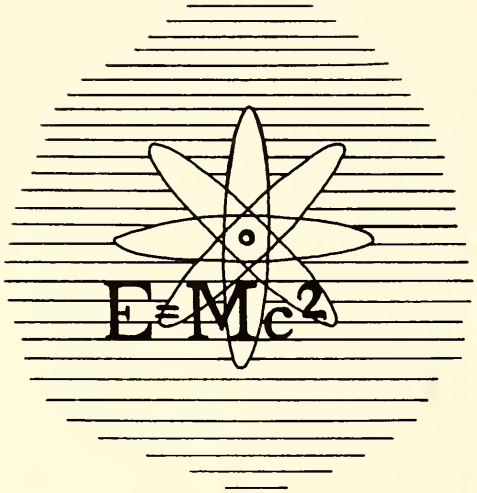

Dr. Varren Parker
Head of Physics Dept.

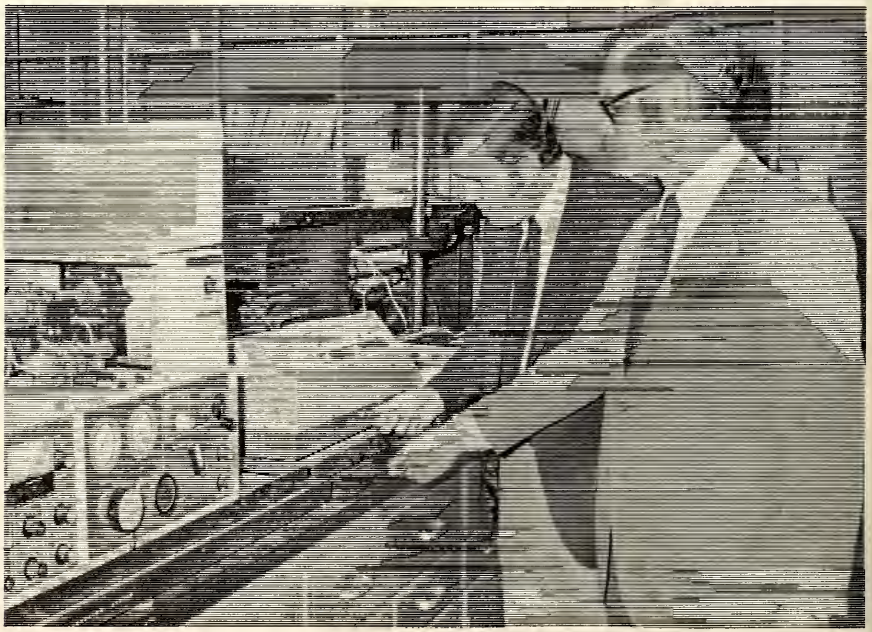

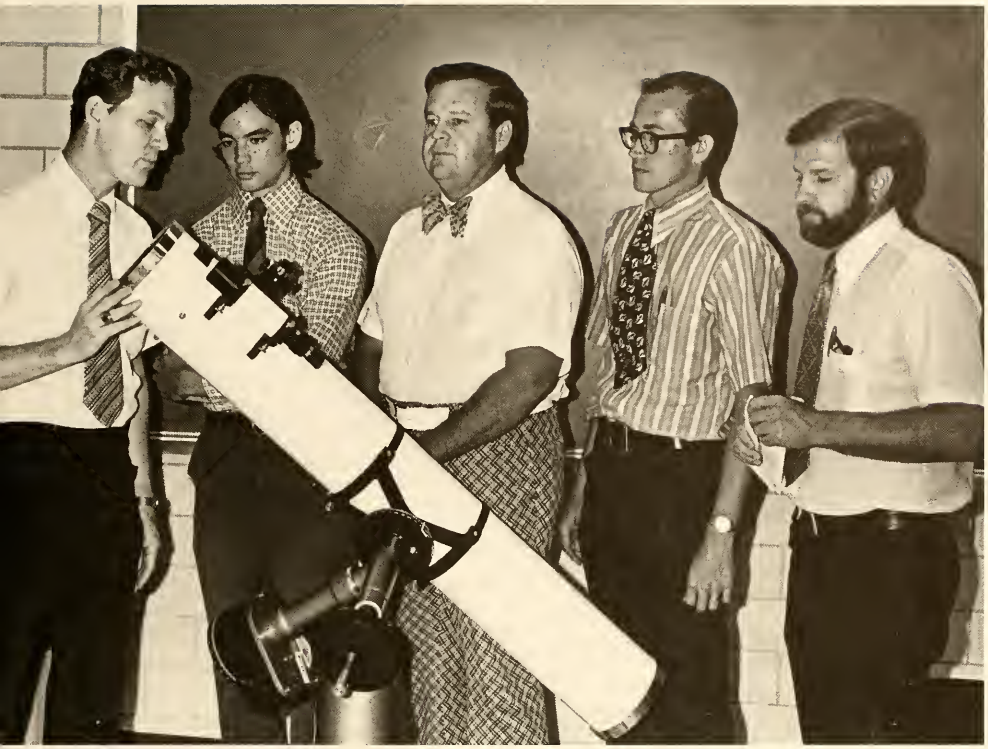

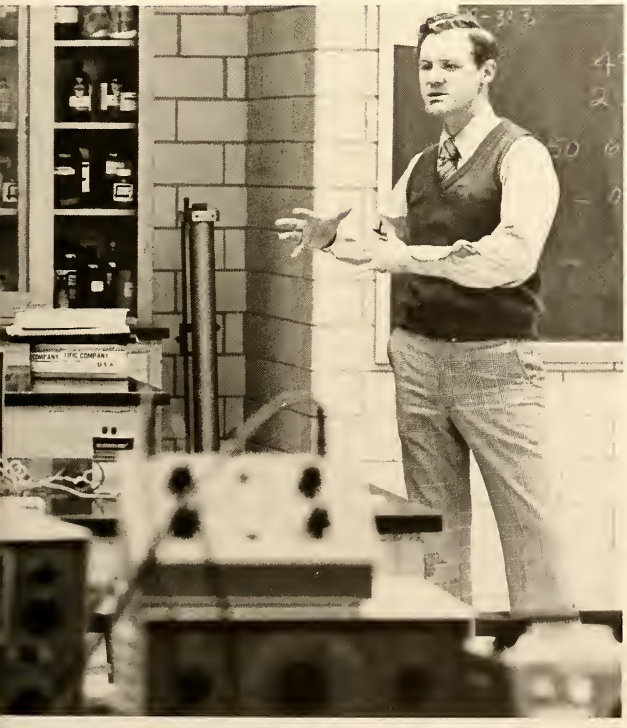

(above)
Dr. C. Varren Parker
Department Head
B.A., M.S., Sam Houston State University
Ph.D., University of Texas at Austin

Thomas L. Elliott
B.A., M.A., Harvard University

Dr. H. Ray Dawson
B.A., M.A., North Texas State University
Ph.S., University of Arkansas

Dr. David H. Loyd, Jr.
B.S., N.A., University of Texas at Austin
Ph.D., University of Wisconsin

Wayne E. Bailey
B.S., University of Texas at Arlington
M.S., Baylor University

Aaron, Michael . . . . . Sr., Brownwood
Abbott, Darlene . . . . . So., Snyder
Abbott, Lonnie . . . . . Jr., San Angelo
Abernethy, Alfred . . . . . Jr., San Angelo
Acosta, Delma . . . . . Fr., Ft. Stockton

Acosta, Reynaldo . . . . . Sr., San Angelo
Adams, Susan . . . . . Jr., Rotan
Adams, Terri . . . . . Fr., San Angelo
Aday, Cathy . . . . . Sr., Brownwood
Adkins, Jim . . . . . Fr., Mertzon

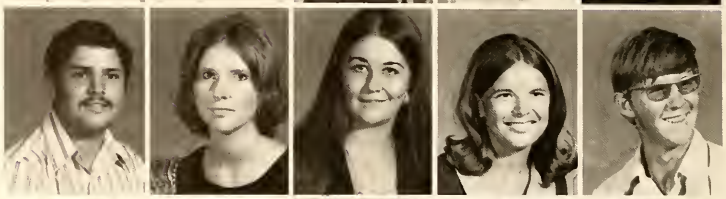

Adkinson, Linda . . . . . Sr., San Angelo
Afflerbach, Sharon . . . . . Sr., Ballinger
Aguilar, Irma . . . . . Sr., San Angelo
Aguirre, Fernando . . . . . Fr., San Angelo
Aguirre, Jose . . . . . Jr., Menard

Aguirre, Rudy . . . . . Fr., Friona
Airheart, Tonie . . . . . Fr., Mason
Akins, Merril . . . . . Sr., Brady
Alaniz, Andrew . . . . . Jr., Sweetwater
Aldaz, Marc . . . . . Fr., San Angelo

Alexander, Jim . . . . . Sr., Burnet
Alexander, Robert . . . . . Sr., Kerrville
Alexander, Ronny . . . . . Sr., Paint Rock
Alexander, Ross . . . . . So., San Angelo
Alfaro, Nephtali . . . . . Fr., Corpus Christi

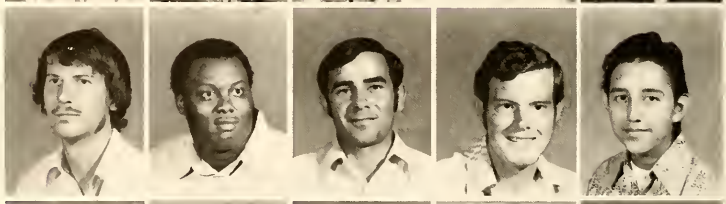

Allen, John . . . . . So., Del Rio
Allen, Lewis . . . . . So., Junction
Allen, Mason . . . . . Fr., San Angelo
Allen, Pamela . . . . . Fr., O'Donnell
Allen, Thomas . . . . . Fr., Melvin

Allison, Peggy . . . . . So., Goldthwaite
Alonzo, Joe . . . . . Fr., San Angelo
Alvarez, Mary . . . . . So., Loraine
Alvarez, Sammy . . . . . Sr., Loraine
Amthor, Barbara . . . . . Fr., San Saba

Amthor, Marcus . . . . . So., San Saba
Anaya, Rosa . . . . . So., Pecos
Anderson, Craig . . . . . Fr., Longview
Anderson, Elizabeth . . . . . Fr., San Angelo
Anderson, Henry . . . . . Sr., McCamey

Anderson, Jerry . . . . . Fr., Fort Worth
Anderson, Jill . . . . . Fr., McCamey
Anderson, John . . . . . So., Pecos
Anderson, Kathleen . . . . . Sr., Miles
Anderson, Ronald . . . . . Jr., San Angelo

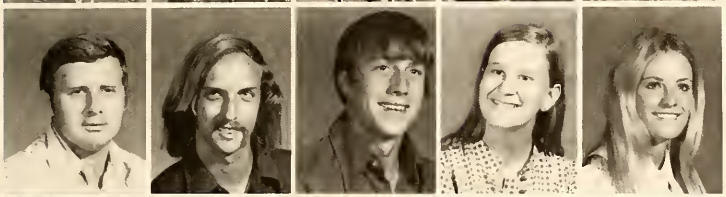

Angermeier, Rupert . . . . . Sr., San Angelo
Anstice, Gary . . . . . Sr., San Antonio
Anthon, Gerald . . . . . Jr., Rocksprings
Anthony, Deborah . . . . . So., Weatherford
Anthony, Paula . . . . . Jr., Ballinger

Anthony, William . . . . . Fr., San Angelo
Arhelger, Debra . . . . . Sr., San Angelo
Arhelger, Marvin . . . . . Sr., San Angelo
Arispe, Magdalena . . . . . Fr., Eldorado
Armendariz, Peter . . . . . Fr., San Angelo

Armstrong, Joy . . . . . Sr., Midland
Arnold, Janice . . . . . Sr., San Angelo
Arocha, Michael . . . . . Fr., San Angelo
Arredondo, Gloria . . . . . Jr., Lamesa
Arrott, Cody . . . . . Fr., Miles

Arteaga, Richard . . . . . Fr., San Angelo
Artley, Barbara . . . . . Fr., Midland
Atchison, Thomas . . . . . Fr., San Angelo
Attaway, Reba . . . . . Fr., Brownsville
Ayers, Gary . . . . . Fr., San Angelo

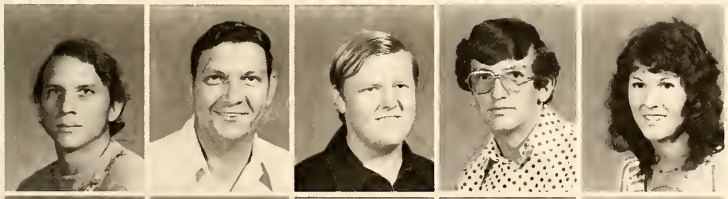

Bachman, Richard . . . . . So., San Angelo
Bagwell, Donald . . . . . Jr., San Angelo
Bagwell, Jerry . . . . . Sr., Odessa
Bahlman, Danny . . . . . Jr., San Angelo
Bailey, Georgia . . . . . So., Harper

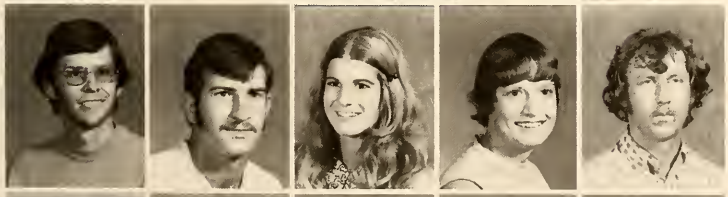

Bailey, Roger . . . . . Fr., Corpus Christi
Bailey, Willie . . . . . Fr., Friona
Bain, Martha . . . . . Fr., Devine
Bains, Kathryn . . . . . Fr., Abilene
Baird, Dennis . . . . . So., Wichita Falls

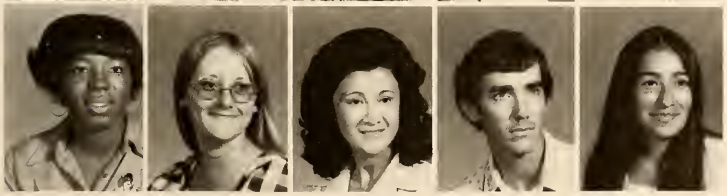

Baker, Charlene . . . . . Fr., Winters
Baker, Kathy . . . . . Jr., Comstock
Baker, Marge . . . . . Fr., San Angelo
Baker, Sammy . . . . . Jr., Monahans
Baldillez, Amparo . . . . . Jr., Rocksprings

Balzen, Elizabeth — Fr., Hondo
Bandy, Johnny — Fr., Friona
Bara, Velma — So., San Angelo
Barbee, Randy — Sr., Bronte
Barber, Scott — Fr., San Angelo

Barfield, James — Fr., McCamey
Barlow, Nancy — Sr., Dickinson
Barnes, Arlie — So., Winters
Barnes, Deborah — Sr., San Angelo
Barnes, Richard — Fr., Corpus Christi

Barnett, James — Jr., San Angelo
Barnett, John — Fr., Richardson
Barnhart, Barbara — So., San Angelo
Barrandey, Louis — Fr., McCamey
Barrier, Kathy — Fr., Hereford

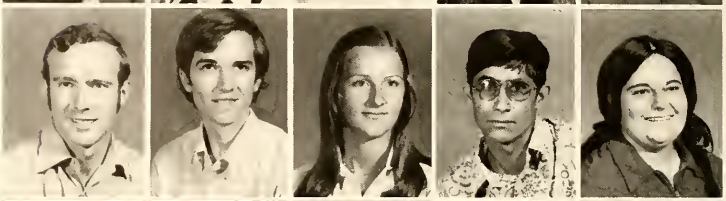

Barta, Loretta — Fr., San Angelo
Barton, Gayla — So., Sweetwater
Barton, Janice — Sr., Sweetwater
Barton, Janie — Fr., Fabens
Bates, Linda — Sr., Menard

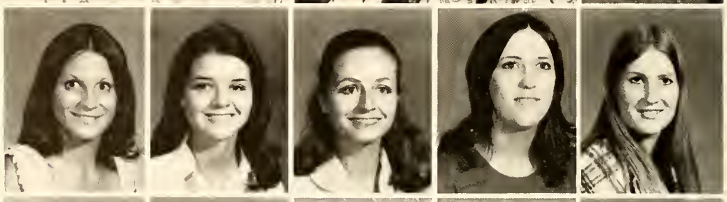

Baucom, Jim — Fr., San Angelo
Baxter, Mary — Fr., Midland
Beach, Debra — Fr., Paint Rock
Beach, Karla — Fr., Rowena
Beal, Lynn — Sr., Robert Lee

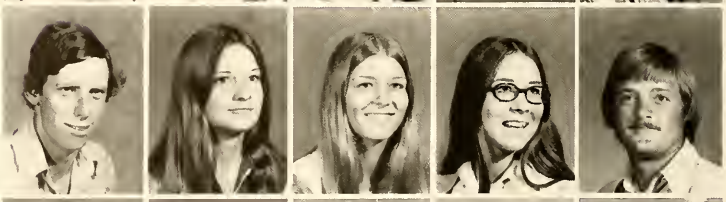

Beam, Alta — Fr., San Angelo
Beard, Jody — Fr., Mathis
Bearden, Vicki — Fr., Abilene
Bearfield, Bobby — Jr., Miles
Beck, Tarecia — Fr., Andrews

Beckham, John — Fr., Sonora
Beene, Ramey — Sr., Friona
Behrens, Stephen — So., San Saba
Bell, Larry — So., San Angelo
Bell, Rance — So., Kingsland

Bell, Randel — Jr., San Angelo
Belman, Victor — So., Eldorado
Belocas, Peter — Fr., San Angelo
Benavides, Gilray — Fr., Fort Stockton
Benavides, Johnny — Jr., San Angelo

Benitez, Albin . . . . . Jr., Donna
Benitez, David . . . . . Fr., Weslaco
Bentley, Zada . . . . . Fr., San Antonio
Benz, Elizabeth . . . . . So., Abilene
Berg, Roy . . . . . So., Pottstown

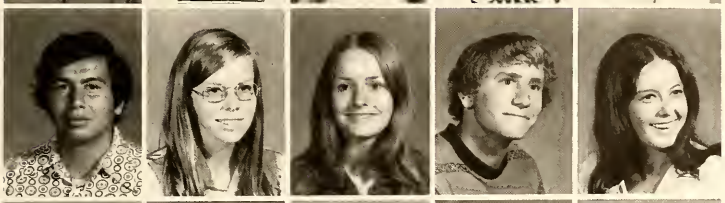

Berrones, Luis . . . . . Jr., Dilley
Berscheidt, Jane . . . . . Fr., San Angelo
Bettis, Kimberly . . . . . Fr., Midland
Bibb, Thomas . . . . . Fr., Uvalde
Biggs, Tammy . . . . . So., San Angelo

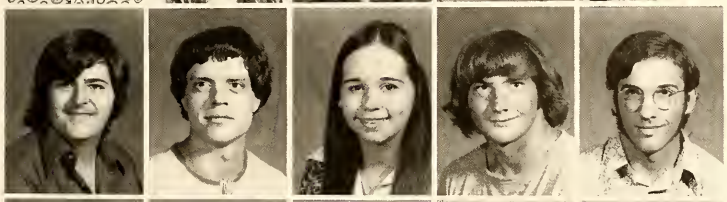

Billings, Mike . . . . . Fr., San Angelo
Billings, Travis . . . . . Sr., San Angelo
Billo, Peggy . . . . . So., San Angelo
Bingham, Michael . . . . . Fr., Uvalde
Birmingham, Bennie . . . . . Fr., Brownwood

Bishop, Jimmy . . . . . So., Winters
Bitters, Johnnie . . . . . Sr., San Angelo
Bixby, Bruce . . . . . Sr., Eagle Pass
Black, Billy . . . . . Sr., Merkel
Black, Debra . . . . . Jr., Slaton

Black, Glen . . . . . Sr., Dumas
Black, Paulette . . . . . Jr., Wichita Falls
Black, Roy . . . . . Jr., San Angelo
Black, Tom . . . . . Fr., Mineral Wells
Blagg, James . . . . . Jr., San Angelo

Blair, Doyle . . . . . Sr., Robert Lee
Blair, Terry . . . . . Fr., San Angelo
Blake, Jim . . . . . Jr., Del Rio
Blanek, Kenneth . . . . . Fr., Sterling City
Blasdell, Billie . . . . . So., Brady

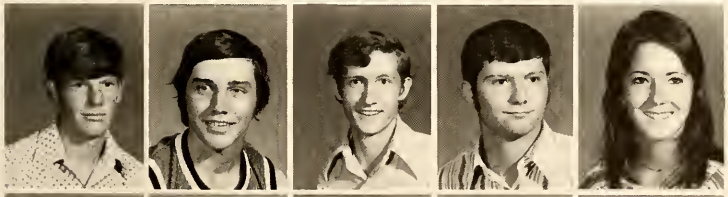

Blasingame, Billy . . . . . Fr., San Angelo
Bledsoe, Charles . . . . . Fr., Mereta
Bledsoe, Gary . . . . . So., San Angelo
Bledsoe, Thomas . . . . . Fr., San Angelo
Blevins, Rebecca . . . . . Fr., Midkiff

Block, Glenda . . . . . So., Ballinger
Bobbitt, Roy . . . . . Fr., Odessa
Bobo, Peggy . . . . . So., Brownwood
Boden, Leonard . . . . . Jr., Merkel
Boedeker, Carlton . . . . . Fr., San Angelo

Boedeker, David . . . . . So., San Angelo
Boerm, Ronnie . . . . . Jr., Junction
Boggus, Dorothy . . . . . So., Brady
Boisse, Rudolph . . . . . Fr., San Angelo
Bollinger, Judy . . . . . Fr., Brady

Bond, Darla . . . . . Fr., Pecos
Boothe, Robert . . . . . Sr., Ballinger
Borchers, Lawrence . . . . . Sr., San Angelo
Boring, Russell . . . . . So., San Angelo
Borron, Bob . . . . . Fr., Imperial

Boswell, David . . . . . Fr., San Angelo
Boswell, Shelly . . . . . Jr., San Angelo
Bowen, Carol . . . . . So., San Angelo
Bowens, George . . . . . So., Crane
Bowman, Donna . . . . . Fr., Amherst

Bowman, Jerry . . . . . Fr., Abilene
Boyd, Cathy . . . . . Fr., Sonora
Boykin, Rosanna . . . . . Fr., Robert Lee
Bracy, Lee . . . . . Jr., Brady
Bramblett, Linda . . . . . So., San Antonio

Brancel, Dale . . . . . Sr., San Angelo
Braswell, Jana . . . . . So., Monahans
Brawley, Dorothy . . . . . So., San Angelo
Bray, Nicky . . . . . Jr., Lamesa
Bredmeyer, Randy . . . . . Jr., Winters

Breen, Frederic . . . . . Fr., San Angelo
Brennan, John . . . . . Fr., Arlington
Bridges, Michael . . . . . Fr., Abernathy
Bright, Garry . . . . . Sr., San Angelo
Bright, Kaye . . . . . So., Brownwood

Brisco, Worthey . . . . . Sr., San Angelo
Brnovak, Judy . . . . . Fr., Merkel
Broadrick, Ronald . . . . . Sr., Big Spring
Brock, David . . . . . Fr., Brownwood
Brodnax, Myra . . . . . So., San Angelo

Brooks, Perry . . . . . Fr., Bangs
Brooks, Rex . . . . . Fr., San Angelo
Brown, Barbara . . . . . So., Sanderson
Brown, Brian . . . . . Fr., El Paso
Brown, Cynda . . . . . Fr., Midland

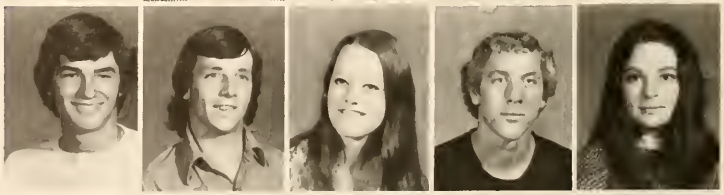

Brown, Daniel . . . . . So., San Angelo
Brown, Emily . . . . . Fr., Sonora
Brown, Gary . . . . . Jr., Ballinger
Brown, Jennifer . . . . . Sr., Snyder
Brown, Linda . . . . . Fr., San Angelo

Brown, Lisa . . . . . So., El Paso
Brown, Rebecca . . . . . So., Houston
Brown, Mark . . . . . Fr., San Angelo
Brown, Mary . . . . . Sr., San Angelo
Brown, Patricia . . . . . Sr., San Angelo

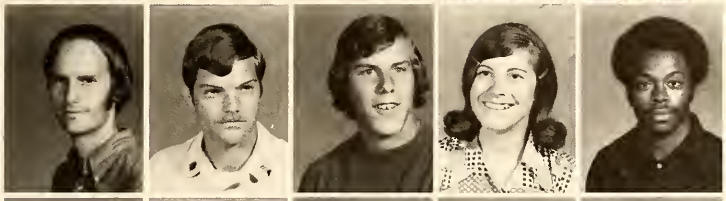

Brown, Paul . . . . . Sr., San Angelo
Brown, Stephen . . . . . Sr., San Angelo
Browne, Chuck . . . . . Fr., Sonora
Brueggeman, Linda . . . . . Sr., Haskell
Brunson, Harlin . . . . . Sr., Pine Bluff

Brunson, Tommy . . . . . So., San Angelo
Brusenhan, Billy . . . . . Sr., San Angelo
Bryan, Kenny . . . . . Fr., Ballinger
Bryan, Madelyn . . . . . Sr., Winters
Bryant, Jerry . . . . . Sr., San Angelo

Bryant, Lois . . . . . Fr., Port Arthur
Bryant, William . . . . . Fr., Sherwood
Bryce, Julie . . . . . So., Fort Stockton
Bryn, Kirby . . . . . Jr., Midland
Bubenik, Chris . . . . . Fr., San Angelo

Buccigrossi, Mary . . . . . Fr., San Angelo
Buchanan, Beth . . . . . Fr., San Angelo
Buchanan, Gregory . . . . . Sr., Sweetwater
Buchanan, Joseph . . . . . Sr., Odessa
Buck, Rebecca . . . . . Jr., San Angelo

Buckmaster, Laura . . . . . Jr., Jasper
Buckmaster, William . . . . . Jr., Newton
Buening, Paul . . . . . Fr., Joshua
Bullock, Jerry . . . . . Fr., San Angelo
Bunch, Terry . . . . . Fr., Floydada

Buren, Mary . . . . . So., San Angelo
Buren, Thomas . . . . . Jr., San Angelo
Burgess, Mary . . . . . So., San Angelo
Burkett, J. M. . . . . Fr., San Angelo
Burleson, Wayne . . . . . Jr., Snyder

Burnett, Bobby . . . . . Jr., Mason
Burnett, Thomas . . . . . So., San Angelo
Burns, Michael . . . . . So., San Angelo
Burrage, Barbara . . . . . So., Veribest
Burrage, Richard . . . . . Fr., Miles

Burson, Tom . . . . . Jr., Silverton
Burton, Donald . . . . . So., El Paso
Burwick, Robert . . . . . Sr., Blackwell
Busch, Susan . . . . . Fr., Fort Worth
Butler, William . . . . . So., Lubbock

Button, Patsy . . . . . Fr., Merkel
Byrd, Steve . . . . . Sr., Brady
Byrne, Joe . . . . . So., Lubbock
Byrns, Stephen . . . . . Fr., San Angelo
Caddell, Linda . . . . . Fr., Haskell

Caldwell, James . . . . . Jr., San Angelo
Calhoun, Cathy . . . . . So., Lamesa
Calhoun, Christin . . . . . Jr., San Angelo
Calley, Arita . . . . . Sr., Big Spring
Camfield, Gary . . . . . Fr., San Angelo

Cammack, Dianne . . . . . Fr., San Angelo
Campbell, Jim . . . . . So., San Angelo
Campbell, Rebecca . . . . . Fr., San Angelo
Canada, Selan . . . . . Fr., Baird
Cannedy, Jimmy . . . . . Fr., Monahans

Cantu, Hector . . . . . Fr., Ozona
Cantu, Ted . . . . . Fr., San Angelo
Capps, Grady . . . . . Fr., San Angelo
Carey, Audrey . . . . . Fr., Roby
Carley, Melanie . . . . . Fr., San Angelo

Carley, Nancy . . . . . Sr., San Angelo
Carmack, Crystal . . . . . Fr., San Angelo
Carmona, Ben . . . . . Fr., Midland
Carney, M. Dianne . . . . . Fr., San Angelo
Carrasco, Edward . . . . . Sr., McCamey

Carrico, Craig . . . . . Fr., Pecos
Carter, Brenda . . . . . Jr., Sanderson
Carter, Frank . . . . . Jr., Wilson
Carter, James . . . . . So., San Angelo
Carter, Mary . . . . . Sr., San Angelo

Carville, Berchman . . . . . Sr., Boston, Mass
Caspe, Chile . . . . . Fr., Santa Anna
Castellano, Mike . . . . . Fr., Comstock
Castellana, Sandra . . . . . Jr., Comstock
Castillo, Anita . . . . . Fr., San Angelo

Castle, Stephen . . . . . Sr., Fort Stockton
Castleberry, Rene . . . . . Fr., San Angelo
Castro, Abel . . . . . Fr., San Angelo
Caudle, Patsy . . . . . Fr., San Angelo
Caudle, Philip . . . . . So., Midland

Cedillo, Armando . . . . . Fr., San Angelo
Cedillo, Oscar . . . . . Fr., Stamford
Chalker, Glenn . . . . . Jr., Colorado City
Chandler, Betty . . . . . Fr., San Angelo
Chandler, Valene . . . . . So., San Angelo

Chapman, Elmer . . . . . Sr., San Angelo
Chappell, Randall . . . . . Fr., San Angelo
Charlesworth, Jeanne . . . . . So., San Angelo
Chastain, David . . . . . So., San Angelo
Chavez, Argelia . . . . . Jr., Nolan

Cheatwood, Charles . . . . . Fr., San Angelo
Chiha, George . . . . . Jr., Damascus, Syria
Childs, Mandi . . . . . Fr., San Angelo
Chriesman, Ellis . . . . . So., Sanderson
Clark, Carolyn . . . . . Fr., San Angelo

Clark, Janna . . . . . So., Stamford
Clark, Jo . . . . . Jr., Midkiff
Clark, Larry . . . . . So., San Angelo
Clark, Michael . . . . . So., San Angelo
Clemens, Annie . . . . . Fr., San Angelo

Clendennon, James . . . . . Sr., Silver
Clifton, Tom . . . . . So., Fort Stockton
Cloudt, Ellen . . . . . Sr., Rocksprings
Cobb, Allan . . . . . Sr., San Angelo
Coe, Jon . . . . . So., San Angelo

Coffman, Cherlyn . . . . . Sr., Garden City
Coggins, William . . . . . Sr., San Angelo
Cohan, Lou Ann . . . . . Fr., Ballinger
Cole, Andrew . . . . . Sr., Robert Lee
Cole, Carole . . . . . Fr., Abilene

Cole, Deborah . . . . . Fr., Midkiff
Coleman, George . . . . . Fr., San Angelo
Collett, Richard . . . . . Jr., Sheffield
Collier, Karen . . . . . So., Belton
Collins, Eddie . . . . . Fr., Big Lake

Collins, Hammond . . . . . Jr., San Angelo
Collins, Michael . . . . . Fr., Rankin
Collins, Robert . . . . . Fr., San Angelo
Collins, Sherron . . . . . So., Winters
Colvin, Robert . . . . . Fr., Brownwood

Comer, Betty . . . . . So., Wayne
Compton, Susan . . . . . Jr., Wingate
Conner, Neil . . . . . Fr., San Angelo
Cook, Carilyn . . . . . So., San Angelo
Cook, Carl . . . . . So., Big Lake

Cook, Cindy . . . . . Jr., San Angelo
Cook, Marilyn . . . . . Fr., Lubbock
Cook, Marilyn . . . . . Jr., San Angelo
Cook, Robert . . . . . Sr., Blackwell
Cooksey, Candace . . . . . Sr., Sanderson

Cooper, Ronald . . . . . Jr., Bronte
Cooper, Stan . . . . . So., Fort Stockton
Copeland, Bobbie . . . . . Jr., Brady
Coplen, Nelda . . . . . So., Sweetwater
Corley, Gaya . . . . . Fr., San Angelo

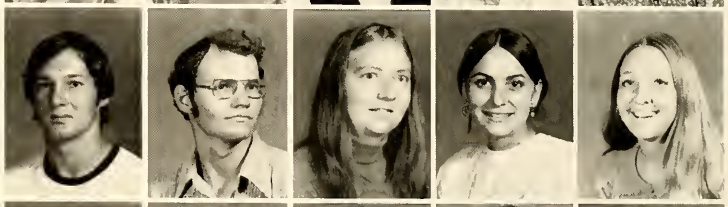

Coronado, Elena . . . . . So., Sterling City
Cortez, J. D. . . . . Jr., Brady
Costilla, John . . . . . Fr., Robert Lee
Couch, Josoph . . . . . Fr., San Angelo
Couill, Elizabeth . . . . . Fr., McCamey

Cox, Carolyn . . . . . So., San Angelo
Cox, Debra . . . . . Fr., Odessa
Cox, Gary . . . . . Sr., San Angelo
Cox, Tamara . . . . . So., Stamford
Craig, Barbara . . . . . So., San Angelo

Craig, Gary . . . . . Fr., Fort Worth
Craig, Robert . . . . . Jr., El Campo
Crawford, Glenn . . . . . So., Corpus Christi
Crawford, Michael . . . . . Fr., San Angelo
Crawford, Randy . . . . . Fr., Ozona

Crawford, Ronnie . . . Fr., San Angelo
Creekmore, Sue . . . So., Odessa
Creel, Darrell . . . Jr., San Angelo
Creel, Robert . . . Sr., San Angelo
Crow, Robert . . . So., Marble Falls

Crowder, Beth . . . Fr., Ozona
Cruz, Alberto . . . Fr., Eden
Cruz, Elsa . . . Fr., Del Rio
Cruz, Linda . . . Fr., Uvalde
Cumbie, Kathy . . . Sr., Snyder

Currier, Joan . . . So., Kerrville
Currington, David . . . Sr., Sterling City
Currington, Sharon . . . Sr., Sterling City
Curry, Linda . . . Fr., Abilene
Dalbert, Charles . . . Jr., Anson

Danford, Patsy . . . Fr., San Angelo
Daniell, Kit . . . Jr., San Angelo
Dantola, Ponciano . . . Fr., San Angelo
Darby, John . . . Fr., San Angelo
David, Vicki . . . So., San Angelo

Davidson, Colleen . . . Fr., San Angelo
Davidson, Melody . . . Fr., San Angelo
Davis, Al . . . Fr., Liberty
Davis, Brad . . . Fr., Brady
Davis, Darlene . . . Jr., Boerne

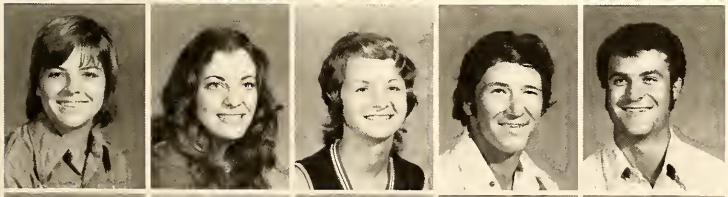

Davis, Deborah . . . Fr., San Angelo
Davis, Deborah . . . Fr., San Angelo
Davis, Donna . . . Fr., Talpa
Davis, Douglas . . . Jr., Fort Stockton
Davis, James . . . Jr., San Angelo

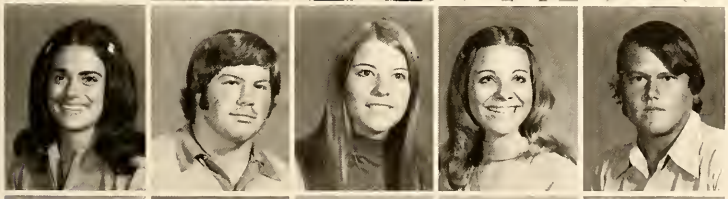

Davis, Janet . . . Fr., Eldorado
Davis, John . . . So., Odessa
Davis LaDonna . . . Fr., Monahans
Davis, Lynne . . . Sr., San Angelo
Davis, Michael . . . Fr., San Angelo

Davis, Rebecca . . . Fr., San Angelo
Davis, Terry . . . Fr., Bledsoe
Davis, William . . . So., Lamesa
Day, Douglas . . . Fr., Miles
Day, Hank . . . So., Rotan

Dean, Carl . . . . . Sr., Big Spring
Dean, Danny . . . . . Fr., Andrews
Dean, Danny . . . . . Jr., Ballinger
Dean, Larry . . . . . Jr., Ballinger
Deatherage, Jill . . . . . Jr., San Angelo

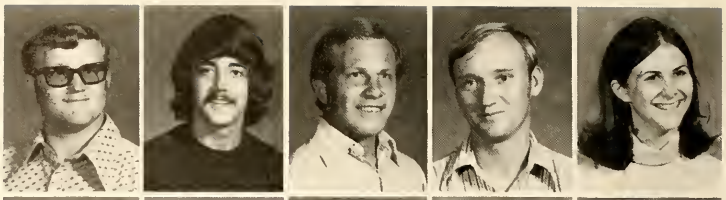

Deaton, Debra . . . . . Fr., Ozona
Deaton, Wadene . . . . . Fr., San Angelo
Deck, Billy . . . . . Fr., Eden
Deel, Donald . . . . . Sr., Rankin
DeHoyos, Fannie . . . . . Fr., Ozona

DeLaCruz, Fernando . . . . . Fr., Winters
DeLaPena, Robert . . . . . Fr., Millersview
Delgadillo, Larry . . . . . Jr., Kerrville
Dempsey, Ruth . . . . . So., San Angelo
Dendle, Debbie . . . . . Jr., San Angelo

Denney, Ellen . . . . . Gr., San Angelo
Dennis, Sandi . . . . . Fr., Lamesa
Diaz, Robert . . . . . Fr., San Angelo
Dickert, Doris . . . . . Sr., Greenville
Dickey, Mike . . . . . Fr., Universal City

Dickinson, Thomas . . . . . So., Bellaire
Dierschke, Alan . . . . . Fr., Garden City
Dierschke, Margo . . . . . Sr., San Angelo
Diggs, Danny . . . . . So., Aspermont
Dillard, Sue . . . . . Jr., Sonora

Dixon, Charles . . . . . Sr., Monahans
Dixon, Lois . . . . . Jr., Monahans
Dodds, Donald . . . . . Jr., San Angelo
Dodds, Gilbert . . . . . Fr., San Angelo
Doggett, Alicia . . . . . So., Goldthwaite

Dominquez, Sylvia . . . . . So., San Angelo
Dongog, Larry . . . . . Fr., Converse
Doran, Kristi . . . . . Fr., San Saba
Doty, Vicki . . . . . Jr., San Angelo
Douville, Michael . . . . . Sr., Iraan

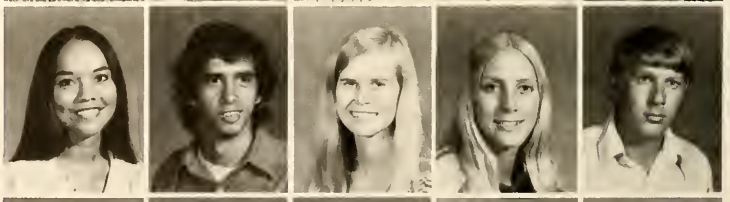

Dowd, Donna . . . . . Sr., San Angelo
Downey, Mike . . . . . So., Fisk
Doyle, Kenneth . . . . . Jr., San Angelo
Dozier, Warren . . . . . So., Anson
Draper, Daniel . . . . . Fr., San Angelo

Draper, Judy . . . . . Fr., San Angelo
Drennan, Paul . . . . . Fr., San Angelo
Dressler, Barbara . . . . . Jr., Sweetwater
Duke, Celia . . . . . Fr., San Angelo
Dumas, Karen . . . . . So., Midland

Dunaway, Rebecca . . . . . So., San Angelo
Duncan, Bubba . . . . . Fr., Robert Lee
Duncan, W. B. . . . . Fr., Fort Davis
Dunn, James . . . . . So., Lamesa
Dunnington, Joel . . . . . So., Lake Charles

Durst, Teddy . . . . . Sr., Mason
Dutton, Danny . . . . . Fr., San Angelo
Dyer, Vernon . . . . . Jr., San Antonio
Eaker, Arthur . . . . . Fr., San Angelo
Eakins, James . . . . . Sr., Rotan

Easingwood, Richard . . . . . Fr., San Angelo
Eastman, Darrell . . . . . So., Slaton
Eckert, Ronnie . . . . . Fr., San Angelo
Economidis, Mary . . . . . Fr., San Angelo
Edling, Dwayne . . . . . So., San Angelo

Edling, Norman . . . . . Fr., San Angelo
Edmondson, Vicki . . . . . So., Quanah
Edmonson, Charles . . . . . Fr., San Angelo
Edwards, Daniel . . . . . So., San Angelo
Edwards, John . . . . . Fr., San Angelo

Edwards, Terry . . . . . Fr., San Angelo
Eggemeyer, Nick . . . . . Fr., Ballinger
Eidson, James . . . . . So., Eastland
Elder, John . . . . . Fr., San Angelo
Eledge, Randy . . . . . So., Del Rio

Elizondo, Leonor . . . . . So., San Angelo
Elkins, Ken . . . . . Sr., San Angelo
Ellett, Joe . . . . . So., San Angelo
Elliott, Diane . . . . . Fr., San Angelo
Ellis, Kathy . . . . . Jr., San Angelo

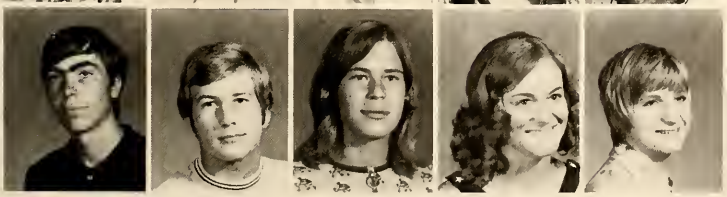

Ellis, William . . . . . Fr., Eden
Ellsworth, P. K. . . . . Sr., Austin
Emerson, Mark . . . . . Fr., San Angelo
Emerson, Catherine . . . . . Fr., Hereford
Emert, Cindy . . . . . So., Big Lake

Emsoff, Bill . . . . . So., San Angelo
Endicott, Bobbie . . . . . Sr., San Angelo
Englebrecht, Deborah . . . . . Sr., San Angelo
Eoff, Michael . . . . . So., Lamesa
Epperson, Sam . . . . . Fr., Rocksprings

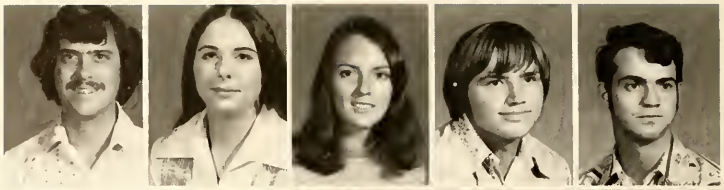

Escobedo, Raul . . . . . Sr., Del Rio
Escobedo, Samuel . . . . . Jr., Stamford
Espinosa, Betty . . . . . Fr., Sonora
Esquivel, Eli . . . . . Fr., San Angelo
Esquivel, Nathaniel . . . . . Fr., San Angelo

Estes, Alisa . . . . . Jr., Brownwood
Estes, JoEllen . . . . . Fr., Crane
Eureste, Antonia . . . . . Fr., Eden
Eustis, Maureen . . . . . Jr., San Angelo
Evans, Edith . . . . . So., Coleman

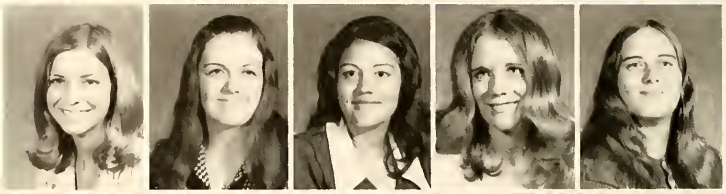

Evans, Janis . . . . . Sr., San Angelo
Evans, Maurice . . . . . Fr., Seagraves
Evans, Rickey . . . . . Sr., Big Spring
Evans, Samuel . . . . . Fr., Mertzon
Everett, Alton . . . . . Jr., Ozona

Evridge, Billy . . . . . Fr., San Angelo
Faison, Christina . . . . . Fr., San Angelo
Fambrough, Debbie . . . . . Fr., Sweetwater
Fant, Charles . . . . . So., Uvalde
Farley, James . . . . . Sr., San Saba

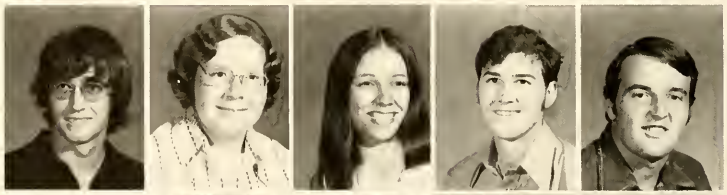

Farr, Myra . . . . . Fr., San Angelo
Farris, Lottie . . . . . Fr., Ballinger
Fawcett, Celeste . . . . . Fr., San Angelo
Featherston, Delma . . . . . Fr., San Angelo
Fecher, Lauren . . . . . Fr., San Angelo

Fells, Julian . . . . . Fr., Wichita Falls
Feltner, Melonie . . . . . Fr., Ozona
Felts, Ernest . . . . . So., Barstow
Fernandez, Ana . . . . . Sr., Leon, Spain
Fernandez, Robert . . . . . Fr., San Angelo

Field, Stanley . . . . . Fr., Ballinger
Fielder, Dickie . . . . . Fr., San Angelo
Fillip, Sherry . . . . . Fr., San Angelo
Fincher, Debbie . . . . . Fr., Colorado City
Fine, Loretta . . . . . So., San Angelo

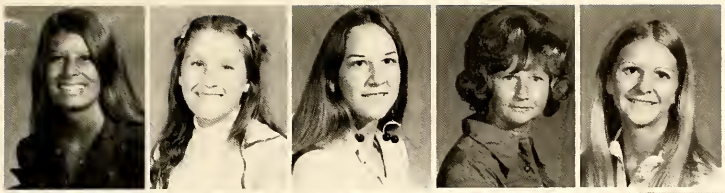

Fischer, Diane . . . . . Fr., San Angelo
Fisher, Jane . . . . . Fr., Sanderson
Flanagan, Carolyn . . . . . So., San Angelo
Flanigan, Peggy . . . . . Jr., San Angelo
Fleming, Debra . . . . . Fr., Lorenzo

Flores, Donald . . . . . Fr., Kerrville
Flores, Mario . . . . . Jr., San Angelo
Floyd, Starla . . . . . Fr., Mason
Floyd, Steven . . . . . Fr., San Angelo
Flynn, Brenda . . . . . Fr., Abilene

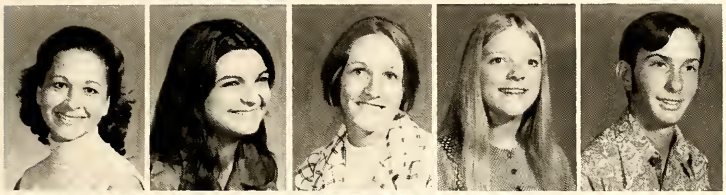

Flynn, Verna . . . . . Fr., San Angelo
Foster, Diane . . . . . So., Lamesa
Foster, Linda . . . . . Sr., Coahoma
Foster, Shari . . . . . Fr., Lamesa
Foster, Steven . . . . . Fr., Sterling City

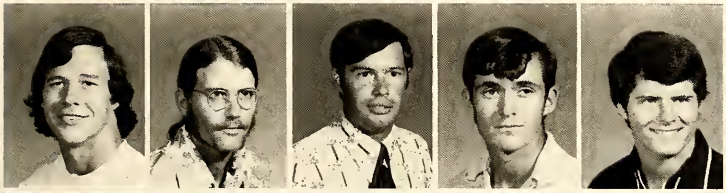

Foster, Steve . . . . . Jr., Columbus, Ga.
Foster, Thomas . . . . . So., San Angelo
Fowler, John . . . . . Sr., Brownwood
Fowler, Ricky . . . . . Fr., San Angelo
Fowler, Steve . . . . . Fr., San Angelo

Fox, Richard . . . . . Jr., Eastland
Fox, William . . . . . So., San Angelo
Franklin, Loras . . . . . Sr., Marion
Franks, Darrell . . . . . Fr., Brackettville
Frausto, Richard . . . . . Fr., Del Rio

Frazier, Frank . . . . . Fr., San Angelo
Frederick, Chris . . . . . Sr., San Angelo
Frederick, Cheri . . . . . So., Runge
Freeman, James . . . . . Fr., Sweetwater
Freeman, Joe . . . . . Fr., Bluffton

Freeman, Laurel . . . . . Fr., Midland
Freeman, Mark . . . . . Fr., San Angelo
Freeman, Lisa . . . . . Jr., Christoval
Frerich, Kevin . . . . . Fr., San Angelo
Frerich, Lou Ann . . . . . Jr., San Angelo

Frost, Denise . . . . . Fr., Brady
Frysak, Kervin . . . . . So., Garden City
Frysak, Sharon . . . . . Sr., Garden City
Fuchs, Donna . . . . . Fr., Rowena
Fuentez, Blanca . . . . . So., Kermit

Fulghum, Cyndy . . . . . Jr., San Angelo
Fulgim, Pat . . . . . Fr., San Angelo
Funk, Evelyn . . . . . Sr., Austin
Fuson, David . . . . . Fr., San Angelo
Galindo, Jimmy . . . . . Fr., Sonora

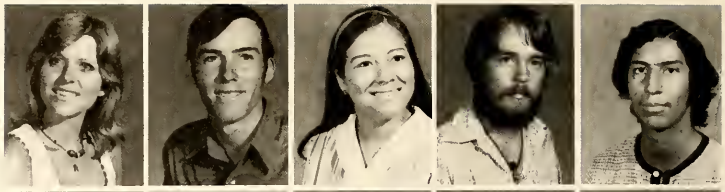

Gallagher, Sharon . . . . . Fr., Lawtons
Gandy, Freddie . . . . . Fr., San Angelo
Ganem, Rene . . . . . Fr., Portland
Garcia, David . . . . . Fr., Aransas Pass
Garcia, Enoc . . . . . So., San Angelo

Garcia, Gilbert . . . . . Fr., San Angelo
Garcia, Mario . . . . . Fr., San Angelo
Garcia, Martin . . . . . Sr., Jayton
Garcia, Mary . . . . . Fr., San Angelo
Garcia, Roy . . . . . Fr., San Angelo

Garcia, Sylvia . . . . . Fr., Pecos
Garcia, Victor . . . . . Fr., Del Rio
Gardner, Mary . . . . . Sr., Del Rio
Gardner, Robert . . . . . Jr., Hamilton
Garner, Gene . . . . . So., San Angelo

Garrett, Nolan . . . . . So., San Angelo
Garza, George . . . . . Fr., Gregory
Garza, Gloria . . . . . Sr., Barstow
Gass, Joanne . . . . . So., San Angelo
Gay, Joy . . . . . Jr., San Angelo

Gelsone, Edward . . . . . Fr., Abilene
George, Jimmy . . . . . Fr., San Angelo
George, Tommy . . . . . So., Brownwood
Gerald, Robert . . . . . Jr., Euless
Gerloff, Cathy . . . . . Sr., San Angelo

Gerngross, Malcolm . . . . . Sr., Temple
Gesch, Kathy . . . . . So., Paint Rock
Gibbs, Benny . . . . . Sr., San Angelo
Gibson, Mark . . . . . Fr., Dallas
Gilbert, Keith . . . . . Jr., Midland

Gilbreath, Rebecca . . . . . Fr., Carrizo Springs
Gill, Ralph . . . . . Sr., Red River
Gill, Richard . . . . . Fr., Fluvanna
Gilly, Michael . . . . . So., Sonora
Giovannitti, Thomas . . . . . Sr., San Angelo

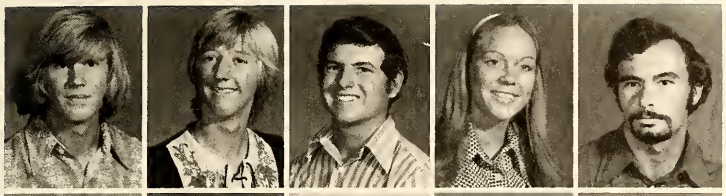

Gitelman, David . . . . . Fr., Abilene
Glaspie, Mike . . . . . Fr., San Angelo
Glass, Kerry . . . . . So., Miles
Glaze, Cynthia . . . . . Fr., Midland
Glenn, Brad . . . . . Jr., Stamford

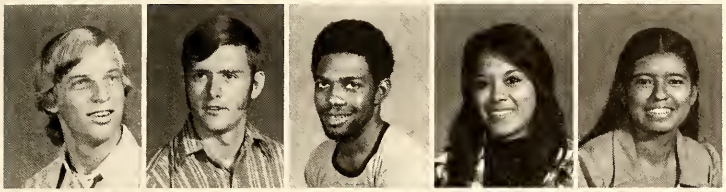

Goddard, Jimmy . . . . . So., San Angelo
Goff, David . . . . . Fr., San Angelo
Goings, Donald . . . . . So., San Angelo
Gonzales, Delia . . . . . So., San Angelo
Gonzales, Maria . . . . . Fr., Charlotte

Gonzales, Raymond . . . . . Fr., San Angelo
Gonzales, Richard . . . . . Jr., Sonora
Gonzalez, Luis . . . . . Fr., Del Rio
Gonzalez, Noe . . . . . Fr., San Angelo
Goode, Theresa . . . . . So., Andrews

Goode, Vivian . . . . . Fr., San Angelo
Goodson, Gill . . . . . Jr., San Angelo
Goodwin, Jackie . . . . . So., Odessa
Goodwin, Teresa . . . . . So., San Angelo
Gordon, Blair . . . . . So., San Angelo

Goss, Scarlett . . . . . Fr., San Angelo
Graham, Charles . . . . . Fr., Eden
Grant, Jo . . . . . Fr., Brady
Gravitt, John . . . . . Jr., San Angelo
Gray, Marshal . . . . . Fr., Big Lake

Gray, Sandra . . . . . Jr., San Angelo
Green, Howard . . . . . Fr., San Angelo
Greene, Mark . . . . . Jr., San Angelo
Greenwood, Richard . . . . . Fr., San Angelo
Greer, Theodore . . . . . Sr., San Angelo

Gregory, Allen . . . . . Fr., Trent
Gressett, John . . . . . Sr., Odessa
Grider, William . . . . . Fr., Fort Worth
Grief, Cathy . . . . . Fr., San Angelo
Griffin, Harry . . . . . Sr., San Angelo

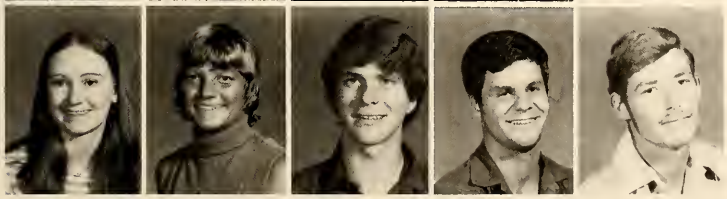

Griffin, Jo . . . . . Fr., Abilene
Griffin, Teresa . . . . . Jr., Big Spring
Grigson, Daniel . . . . . Fr., San Angelo
Grigson, Wayman . . . . . So., San Angelo
Grothe, Robert . . . . . Fr., San Angelo

Gruetzmacher, Carolyn . . . . . Sr., San Angelo
Gruetzmacher, Mary . . . . . So., San Angelo
Guebara, Pete . . . . . Fr., San Angelo
Guerin, Pamela . . . . . Fr., San Angelo
Guerra, Gilberto . . . . . Sr., Santa Rosa

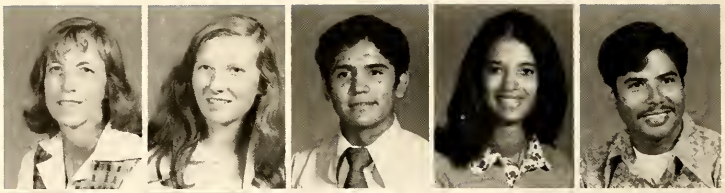

Guerra, Maria . . . . . So., Sonora
Guerra, Rosa . . . . . Fr., San Angelo
Guerrero, Delia . . . . . Fr., Eldorado
Guest, Beth . . . . . Fr., Floydada
Gulden, Charles . . . . . Sr., Miles

Gully, Carol . . . . . So., Wall
Gully, Leonard . . . . . Fr., Rowena
Gully, Russell . . . . . Fr., San Angelo
Gunter, Suzye . . . . . So., San Angelo
Guthrie, Joe . . . . . Fr., San Angelo

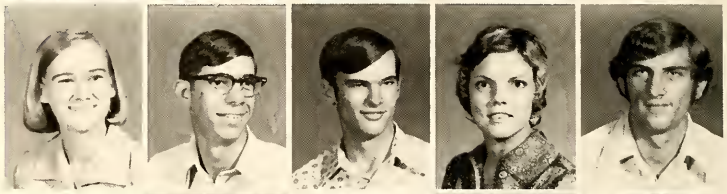

Guthrie, Mike . . . . . Fr., Brownwood
Gutierrez, Isabel . . . . . Fr., San Angelo
Haechten, Randolph . . . . . Fr., Odessa
Haine, Gayle . . . . . Fr., Del Rio
Hale, Michael . . . . . Fr., Sweetwater

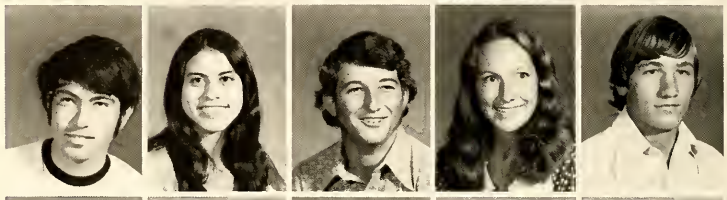

Hale, Michael . . . . . Sr., San Angelo
Hale, Sidney . . . . . Fr., Carlsbad
Hale, Terry . . . . . Sr., Big Spring
Halepeska, Bill . . . . . Sr., San Angelo
Haley, Don . . . . . Jr., Ballinger

Haley, Neveleen . . . . . Fr., San Angelo
Halfmann, Judy . . . . . Sr., Garden City
Hall, Charleston . . . . . Fr., Andrews
Hall, Douglas . . . . . Fr., Eden
Hall, James . . . . . So., San Angelo

Hamby, Ruth . . . . . Sr., San Angelo
Hamilton, James . . . . . Jr., Rankin
Hamilton, Raymond . . . . . Fr., Rankin
Hamilton, Robert . . . . . Fr., San Angelo
Hanes, Carol . . . . . Fr., Eden

Haney, Susan . . . . . Fr., Midland
Hanford, Patrick . . . . . So., Abilene
Hanks, Darrell . . . . . Fr., Sweetwater
Hanna, Gary . . . . . Fr., San Angelo
Harbin, Randall . . . . . Fr., San Angelo

Hardy, Darby . . . . . Fr., San Saba
Hargrove, Leah . . . . . So., Stamford
Harkey, Darla . . . . . So., Monahans
Harlow, Grady . . . . . Sr., San Angelo
Harms, Judy . . . . . So., Anson

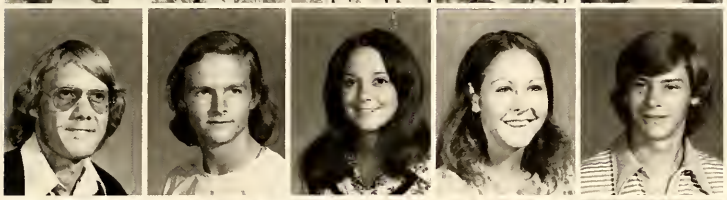

Harper, Gary . . . . . Jr., Fort Worth
Harper, John . . . . . Fr., San Antonio
Harper, Melanie . . . . . Fr., Abilene
Harral, Chris . . . . . Fr., Ballinger
Harrell, James . . . . . Fr., Sweetwater

Harris, Becky . . . . . Jr., San Angelo
Harris, Benny . . . . . So., San Angelo
Harris, James . . . . . Jr., Comstock
Harris, Larry . . . . . Sr., Pensacola
Harris, Regina . . . . . Jr., Nixon

Harris, Taylor . . . . . So., San Angelo
Harrison, Bobby . . . . . So., Midland
Harrison, Gaylan . . . . . Sr., Coahoma
Harrison, Mark . . . . . Jr., Abernathy
Hart, David . . . . . Jr., El Paso

Hart, James . . . . . Fr., San Angelo
Hartsfield, Russell . . . . . Fr., San Angelo
Harvey, Claudia . . . . . So., San Antonio
Harvey, Ryan . . . . . Fr., Sudan
Hassell, Kathi . . . . . Jr., Odessa

Haulsee, Mark . . . . . So., San Angelo
Havins, Jan . . . . . So., Robert Lee
Hawkins, Cindy . . . . . So., San Angelo
Hawkins, Jolena . . . . . Fr., San Angelo
Hayashi, Kengo . . . . . Fr., Nagoya, Japan

Hayden, Charles . . . . . Fr., Garden City
Hayes, Gary . . . . . Fr., Sweetwater
Hayes, Stephen . . . . . Fr., San Angelo
Hayman, Doyle . . . . . So., Fort Stockton
Haynes, Robert . . . . . Fr., San Angelo

Hays, Patricia . . . . . Fr., San Antonio
Head, Geary . . . . . Jr., Brownwood
Head, Michiel . . . . . Jr., San Angelo
Head, Linda . . . . . Jr., Rotan
Hearn, Janice . . . . . Fr., Eldorado

Heath, Cynthia . . . Fr., Van Horn
Heath, James . . . So., San Angelo
Hebben, Bonnie . . . Jr., Hemlock, Mich.
Henderson, Forest . . . So., Ozona
Henderson, Jackie . . . Fr., San Angelo

Henderson, Steven . . . Jr., San Angelo
Hendricks, David . . . Fr., San Angelo
Hendry, Debra . . . Fr., Sterling City
Hensley, Peggy . . . Sr., San Angelo
Henson, James . . . Fr., San Angelo

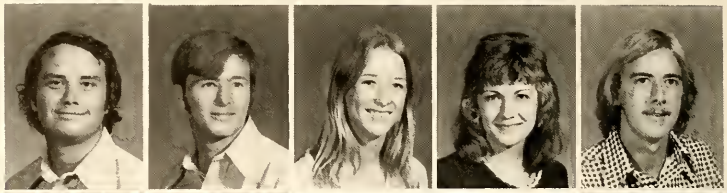

Henson, Tia . . . Fr., Denver City
Hernandez, Frank . . . Jr., San Angelo
Hernandez, George . . . So., San Angelo
Hernandez, Joe . . . Jr., San Angelo
Herrera, Alfred . . . Fr., San Angelo

Herridge, Carolyn . . . Sr., San Angelo
Herridge, John . . . Sr., San Angelo
Harrington, Janet . . . So., San Angelo
Heskett, Eddie . . . Sr., McCamey
Hesson, Melanie . . . So., Floydada

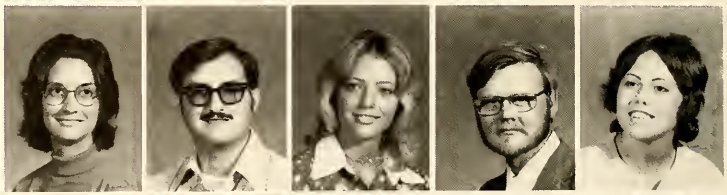

Hetherly, Carolyn . . . So., San Angelo
Heumier, Gary . . . So., San Angelo
Hickey, Phyllis . . . Sr., Crane
Hicks, Cindy . . . So., San Angelo
Hicks, Russell . . . Sr., Lubbock

Higginbotham, Thomas . . . Fr., San Angelo
Higginbotham, Timothy . . . So., San Angelo
Higgins, John . . . Jr., Merkel
Hill, Adolfo . . . Jr., San Angelo
Hill, Carol . . . Fr., El Paso

Hill, Carol . . . Jr., San Angelo
Hill, Christina . . . Jr., San Angelo
Hill, Joe . . . Jr., Miles
Hill, Linda . . . Sr., Seminole
Hill, Steven . . . Fr., San Angelo

Hill, Tommy . . . Sr., Big Spring
Hill, Wallace . . . Fr., Hereford
Hines, Debbie . . . Jr., Colorado City
Hinklin, Carol . . . Fr., Big Spring
Hinojosa, Alfred . . . So., San Angelo

Hinsey, Robert . . . . . Jr., San Angelo
Hirst, Johnny . . . . . So., San Angelo
Hitt, Bill . . . . . Sr., San Angelo
Hix, Dolores . . . . . Fr., San Angelo
Hodapp, Melanie . . . . . Fr., Big Spring

Hodge, Cynthia . . . . . Fr., Midland
Hodge, Glenda . . . . . So., Miami, Okla.
Hoelscher, Yvonne . . . . . So., San Angelo
Hoes, Donny . . . . . Fr., San Angelo
Hogg, Wayne . . . . . Fr., Lamesa

Hohensee, Mark . . . . . Fr., San Angelo
Holguin, Jeanette . . . . . Fr., San Angelo
Holguin, Silvestre . . . . . Jr., Fort Stockton
Holik, Frank . . . . . Sr., Wall
Hollabaugh, Joni . . . . . Fr., Abilene

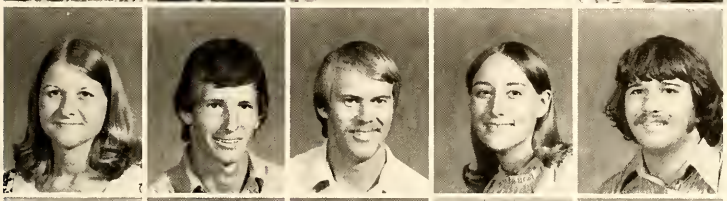

Holland, Marianne . . . . . Jr., Midland
Holland, Roy . . . . . Jr., San Angelo
Hollandsworth, Thomas . . . . . Jr., Big Spring
Holley, Jamie . . . . . Fr., San Angelo
Holloway, Mark . . . . . Fr., Abilene

Holman, William . . . . . Jr., Lamesa
Holmes, Debra . . . . . Fr., Van Horn
Holt, James . . . . . Fr., Trent
Holtschaw, David . . . . . Fr., San Antonio
Honey, Janice . . . . . Sr., Big Spring

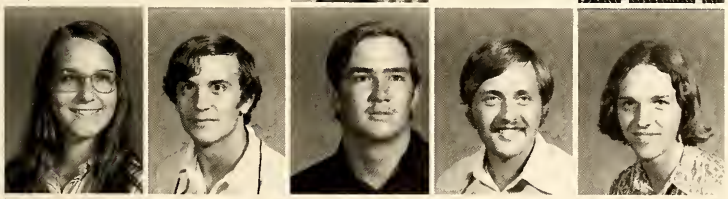

Hood, Jeanette . . . . . Fr., San Angelo
Hood, Tommy . . . . . Fr., San Angelo
Hooker, Rodney . . . . . Fr., Big Lake
Hooker, Russell . . . . . Jr., San Angelo
Hoover, Jay . . . . . So., San Angelo

Hoover, Michael . . . . . Fr., San Angelo
Hopkins, Deborah . . . . . So., Sterling City
Horn, Tommy . . . . . Fr., San Angelo
Houpt, Darla . . . . . So., San Angelo
Hovorak, Kirk . . . . . Jr., Paint Rock

Howard, James . . . . . Fr., San Angelo
Howard, Randy . . . . . Sr., Brownfield
Howell, Carey . . . . . So., San Angelo
Howell, Craig . . . . . Fr., San Angelo
Howell, Keith . . . . . So., Midland

Howell, Susan . . . . . Jr., Odessa
Hubbartt, Ronald . . . . . Fr., San Angelo
Hubbell, June . . . . . Jr., Ballinger
Hudgins, Janet . . . . . Sr., San Angelo
Hudson, Dorthy . . . . . Fr., Abilene

Hudson, James . . . . . So., San Angelo
Huerta, Juanita . . . . . Fr., Del Rio
Huffman, Christopher . . . . . Sr., Brady
Huffman, Howard . . . . . Fr., Fort Worth
Hugghins, Hedy . . . . . Fr., Midland

Hughes, Charles . . . . . Fr., San Angelo
Hughes, Marion . . . . . Jr., Marfa
Humble, Deborah . . . . . Jr., Levelland
Hundley, David . . . . . Fr., Devine
Hundley, Robert . . . . . Fr., Devine

Hunt, Patrick . . . . . So., San Angelo
Hunter, Darvin . . . . . Fr., Sweetwater
Hunter, Omar . . . . . Jr., Sweetwater
Hurt, Richard . . . . . So., San Angelo
Hurt, Richard . . . . . Fr., Temple

Hussain, Mohammad . . So., Karachi, Pakistan
Hutcheson, Deris . . . . . So., Trent
Hyden, Douglas . . . . . Jr., San Angelo
Hyden, Ronald . . . . . Sr., San Angelo
Irby, Billy . . . . . Sr., San Angelo

Irvin, Nancy . . . . . Fr., Andrews
Isaacks, Lewis . . . . . Fr., Abilene
Isaacs, Kenneth . . . . . Sr., San Angelo
Isbell, Carol . . . . . Fr., San Angelo
Izzard, Kandé . . . . . Fr., San Angelo

Jackson, Danny . . . . . Fr., Colorado City
Jackson, Harold . . . . . Sr., San Angelo
Jackson, James . . . . . Fr., Eldorado
Jackson, Lynn . . . . . Fr., Midkiff
Jackson, Sherwin . . . . . Fr., Eldorado

Jackson, Trudie . . . . . Fr., San Angelo
Jagers, Wesley . . . . . Fr., Mertzon
James, Dennis . . . . . Fr., Merkel
James, Devona . . . . . Jr., San Angelo
Jamison, Cindy . . . . . Sr., Abilene

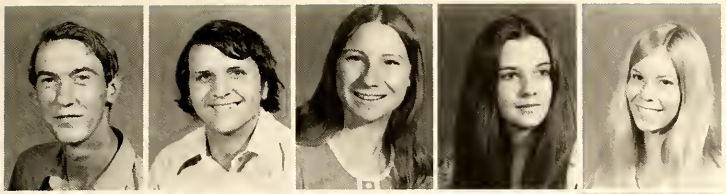

Jamison, Gerald . . . . . Fr., Leaday
Jamison, Lynn . . . . . Fr., Kermit
Jansa, Connie . . . . . So., Rowena
Jarrell, Jane . . . . . Sr., Abilene
Jefferson, Rebecca . . . . . Fr., Denver City

Jenkins, Berl . . . . . Sr., San Angelo
Jenkins, Billy . . . . . Fr., San Angelo
Jeter, Ross . . . . . Fr., Lamesa
Johanson, Pete . . . . . Sr., San Angelo
Johnigan, Gilda . . . . . Fr., Ozona

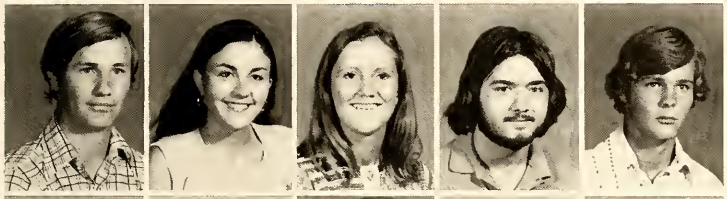

Johnson, Bruce . . . . . Sr., San Angelo
Johnson, Cleo . . . . . Jr., Lytle
Johnson, Dena . . . . . Fr., Del Rio
Johnson, Emanuel . . . . . Fr., Dallas
Johnson, Gary . . . . . So., Midland

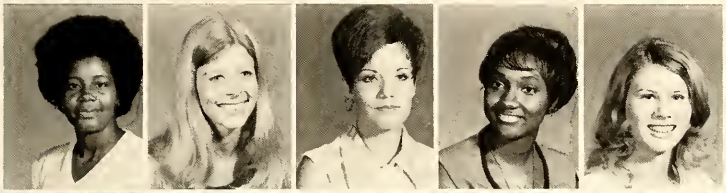

Johnson, Joe . . . . . Jr., Wichita Falls
Johnson, Patricia . . . . . Fr., San Angelo
Johnson, Robyn . . . . . So., Kermit
Johnson, Sandra . . . . . So., Midland
Johnson, Virginia . . . . . So., San Angelo

Johnston, Anita . . . . . Sr., Jac
Jones, Anita . . . . . So., Eldorado
Jones, David . . . . . Fr., Sweetwater
Jones, Debra . . . . . So., Abilene
Jones, Dennis . . . . . So., Dallas

Jones, Gary . . . . . Fr., San Angelo
Jones, Katie . . . . . Fr., Lubbock
Jones, Lana . . . . . Jr., San Angelo
Jones, Larry . . . . . Jr., San Angelo
Jones, Louie . . . . . So., Crane

Jones, Mary . . . . . So., San Angelo
Jones, Michael . . . . . Fr., Mason
Jones, Randell . . . . . So., San Angelo
Jones, Robert . . . . . Fr., San Angelo
Jones, Shelley . . . . . Fr., Ozona

Jones, Terry . . . . . Sr., San Angelo
Kacal, Kenny . . . . . Sr., Waco
Kamensky, John . . . . . Jr., San Angelo
Keel, Joe . . . . . Sr., San Angelo
Keene, James . . . . . Jr., San Angelo

Keffler, John . . . . . Fr., Midland
Keith, Marlene . . . . . Jr., San Angelo
Kelley, Larry . . . . . Sr., Houston
Kelley, Melissa . . . . . Fr., Del Rio
Kelly, Lan . . . . . Fr., San Angelo

Kelly, Roy . . . . . Jr., Stanton
Kelton, Kathy . . . . . Fr., San Angelo
Kendrick, Leon . . . . . Fr., Memphis, Tenn.
Kennard, Kenneth . . . . . Fr., Fort Worth
Kennedy, Joseph . . . . . Sr., Houston

Kenney, Janice . . . . . Sr., San Antonio
Kerr, Gary . . . . . So., Odessa
Kever, Jean . . . . . Fr., San Angelo
Kidd, John . . . . . Fr., San Angelo
Kiefer, Linda . . . . . Jr., San Angelo

Kilgore, Vicki . . . . . Fr., San Angelo
Kilpatrick, Clark . . . . . Fr., Sterling City
Kincaid, Ronald . . . . . Sr., Rotan
King, Edilyn . . . . . So., San Angelo
King, Linda . . . . . Jr., Houston

King, Vicki . . . . . Fr., San Angelo
Kinyon, John . . . . . Fr., San Angelo
Kionka, Roger . . . . . Jr., Big Spring
Kirby, Louise . . . . . Sr., San Angelo
Kirkland, Linda . . . . . Jr., San Angelo

Kirksey, Dianne . . . . . So., Brownwood
Kirksey, Pamela . . . . . So., Brownwood
Kirl, Tamra . . . . . Fr., Longview
Kirpach, John . . . . . Fr., Warren
Klattenhoft, Susan . . . . . Sr., Miles

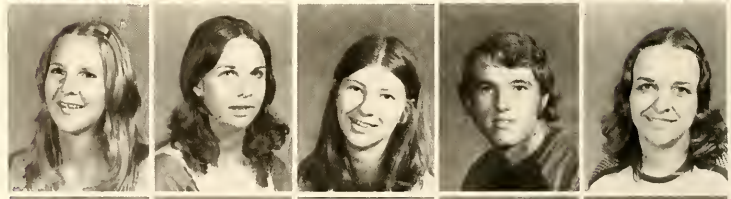

Klein, Donald . . . . . Sr., Ceredo
Klein, Gregory . . . . . So., Navarre, Oh.
Kleine, Linda . . . . . Fr., Fort Stockton
Kleinhans, David . . . . . Sr., Irving
Kleypas, Barry . . . . . Jr., San Angelo

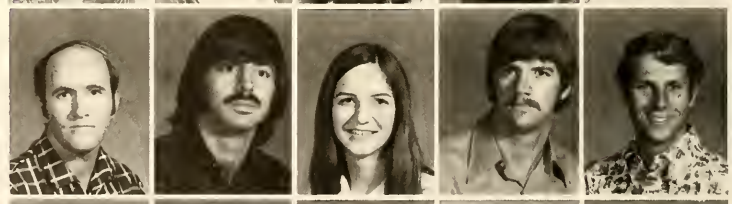

Kleypas, Debbie . . . . . Fr., San Angelo
Kling, John . . . . . So., San Angelo
Knieff, Margaret . . . . . So., San Angelo
Knightstep, Willis . . . . . Sr., Big Spring
Knowlton, Kelly . . . . . Sr., San Angelo

Koehn, J. D. . . . . Jr., Houston
Koenig, Richard . . . . . Fr., Midland
Koennecke, Judy . . . . . So., Comfort
Koerth, Valli . . . . . So., San Antonio
Kothmann, Brenda . . . . . Fr., Menard

Krejci, Gary . . . . . Sr., Roscoe
Krejci, Loran . . . . . So., Roscoe
Krieg, Debra . . . . . Fr., Eola
Kuhns, Cathy . . . . . Jr., San Angelo
Kuss, Leonard . . . . . Sr., Hermleigh

Kuykendall, Ronnie . . . . . Fr., Big Lake
Laborde, Sheryl . . . . . Fr., Odessa
Lackey, Jimmy . . . . . Fr., San Angelo
Lacy, Marla . . . . . So., Miles
Lacy, Rochelle . . . . . Fr., Houston

Lacy, Wilson . . . . . Jr., Miles
Land, Connie . . . . . So., Odessa
Landers, Gwen . . . . . So., Sweetwater
Landfried, Becky . . . . . So., Roscoe
Lane, Clyde . . . . . Jr., Blackwell

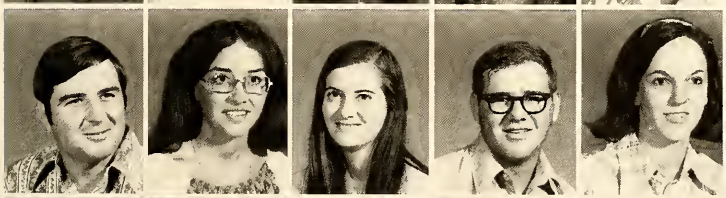

Lange, Carl . . . . . Sr., Rowena
Lange, Laurie . . . . . So., Garden City
Lange, Mary . . . . . Sr., San Angelo
Lange, Richard . . . . . Fr., Norton
Langford, Susan . . . . . Jr., Mertzer

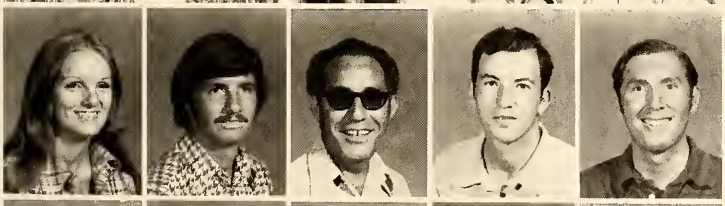

Lankford, Monica . . . . . So., San Angelo
Lankford, Steve . . . . . Sr., San Angelo
Lara, Peter . . . . . Sr., San Angelo
Larko, Peter . . . . . Sr., Big Spring
Lasiter, Larry . . . . . So., Littlefield

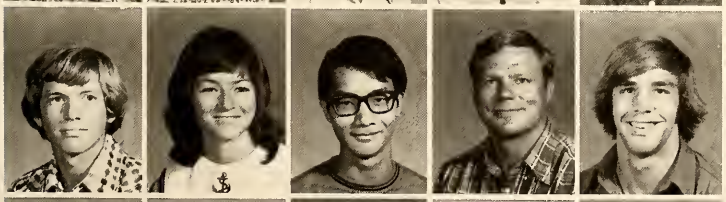

Laurence, Charles . . . . . Sr., Fort Stockton
Laurence, Sherry . . . . . Sr., Fort Stockton
Lau, Siumeng . . . . . Fr., Hong Kong, Japan
Lay, James . . . . . So., San Angelo
Layman, Lanny . . . . . Fr., San Angelo

Layne, Jerry . . . . . Fr., Idalou
Leach, Jim . . . . . Fr., Andrews
Leach, Ramona . . . . . Jr., Plainview
LeBleu, David . . . . . Fr., Rotan
Lee, Cynthia . . . . . Jr., Abilene

Lee, Hal . . . . . Fr., Midland
Lee, Mark . . . . . Fr., Baytown
Lee, Michael . . . . . Fr., Monahans
Lee, Pamela . . . . . So., Lamesa
Lee, Walter . . . . . Fr., San Angelo

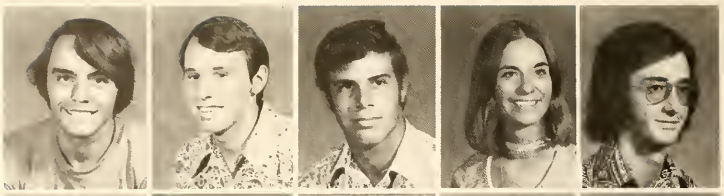

Leeder, Roy . . . . . Fr., Comfort
Leggett, Fred . . . . . Sr., San Angelo
Lehde, Judy . . . . . So., Haskell
Lehmann, Beth . . . . . Fr., Abilene
Lehr, Margaret . . . . . So., Robert Lee

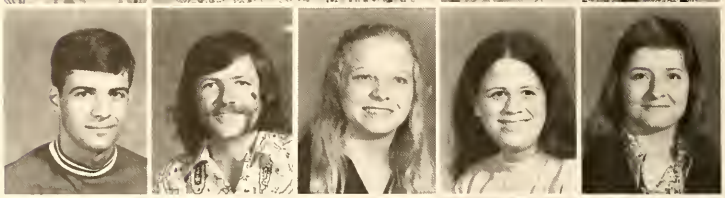

Leland, Jeanne . . . . . Sr., Paris
Leonard, Lynn . . . . . Fr., Crystal City
Letz, Regina . . . . . Sr., Old Glory
Levine, Pinkie . . . . . Jr., Odessa
Lewallen, Robert . . . . . Sr., San Angelo

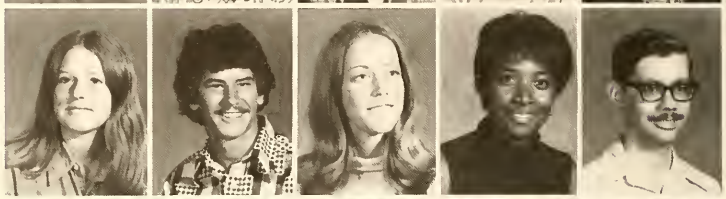

Lewis, Georginna . . . . . Jr., Fort Stockton
Lewis, Ronnie . . . . . Jr., Iraan
Lightfoot, Jack . . . . . Jr., San Angelo
Lissner, Lindy . . . . . Sr., Del Rio
Littlefield, Bobby . . . . . So., Baytown

Littleton, William . . . . . So., Drydon
Litton, Steven . . . . . So., Sanderson
Lively, Gailann . . . . . Fr., Sterling City
Livingston, Mike . . . . . Fr., San Angelo
Loehman, Karen . . . . . Fr., Ballinger

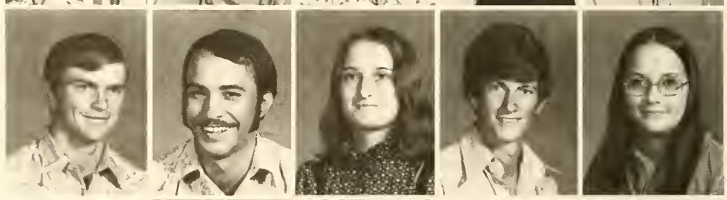

Loftus, William . . . . . Sr., San Angelo
Loika, Gracie . . . . . So., San Angelo
Loika, Randy . . . . . Fr., San Angelo
Long, Eugene . . . . . Sr., Big Spring
Long, Mickey . . . . . So., Monahans

Long, Ricky . . . . . Jr., Monahans
Looney, Edward . . . . . Fr., League City
Lopez, Albert . . . . . Fr., Millersview
Lopez, Beatrice . . . . . Sr., San Angelo
Lopez, Harold . . . . . So., San Angelo

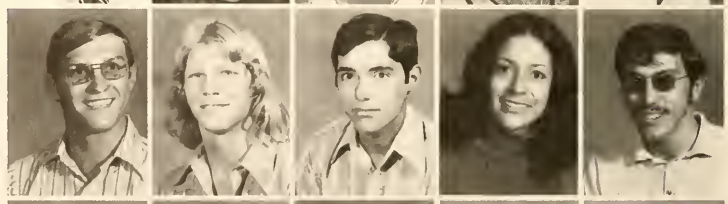

Lopez, Michael . . . . . Fr., San Angelo
Lopez, Rachel . . . . . So., San Angelo
Love, Franklin . . . . . Jr., San Angelo
Low, Mark . . . . . Fr., San Angelo
Low, Robert . . . . . Fr., Mertzon

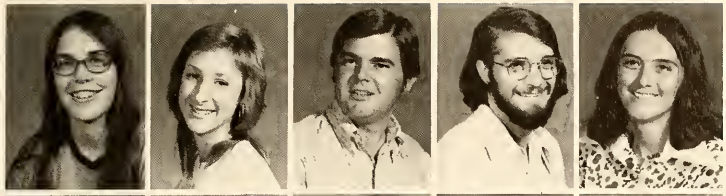

Lowe, Diane . . . . . Fr., Midland
Lowe, Terry . . . . . Fr., San Angelo
Lowe, W. A. . . . . Sr., San Angelo
Lowery, Mark . . . . . Fr., San Angelo
Lowry, LuAnne . . . . . Sr., Big Spring

Loyd, Theodore . . . . . Jr., San Angelo
Lucas, Donald . . . . . Fr., Nixon
Luther, Sheila . . . . . Fr., Midland
Lynch, David . . . . . Sr., Snyder
Lynch, Kathy . . . . . Jr., Snyder

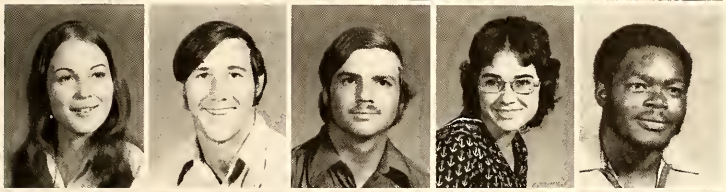

Lynn, Audrey . . . . . Fr., San Angelo
Lynn, Ricky . . . . . Fr., San Angelo
Lynn, William . . . . . Fr., Wingate
Lytle, Jeanne . . . . . Sr., Quanah
MacEntyre, Travis . . . . . Fr., Plano

Mackenzie, Catheine . . . . . Fr., Odessa
Magallanes, Olivia . . . . . Jr., Slaton
Magee, Kay . . . . . So., Balmorhea
Mahler, Gail . . . . . So., San Angelo
Maiden, Robert . . . . . Fr., San Angelo

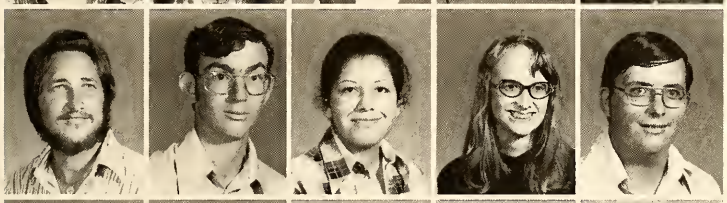

Maier, Charles . . . . . Sr., San Angelo
Major, Marshall . . . . . Jr., Midland
Maldonado, Rose . . . . . Jr., San Angelo
Manns, Jan . . . . . Fr., San Angelo
Manship, Gregory . . . . . Sr., San Angelo

Marcos, Miguel . . . . . So., Chicago, Ill.
Marion, Bill . . . . . So., San Angelo
Markee, Donald . . . . . Jr., San Angelo
Markham, Jim . . . . . Sr., Rotan
Marlar, Lana . . . . . Sr., Odessa

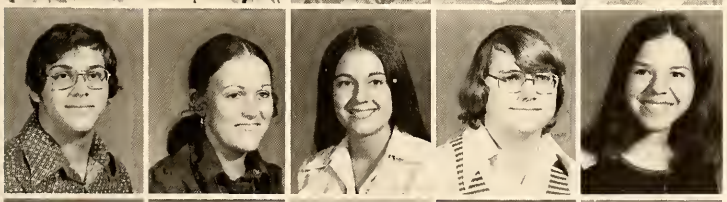

Marro, Steve . . . . . Fr., San Angelo
Marsh, Diana . . . . . Fr., Crystal City
Marshall, Tara . . . . . Sr., San Angelo
Martin, Clay . . . . . Fr., San Angelo
Martin, Geraldine . . . . . Jr., San Angelo

Martin, Jackie . . . . . Sr., Petersburg
Martin, Kevin . . . . . Sr., Coahoma
Martin, Marilyn . . . . . So., Coahoma
Martin, Norman . . . . . Fr., Slaton
Martin, Ronald . . . . . Jr., Coahoma

Martin, Sharena . . . Fr., Eldorado
Martin, Vivian . . . So., San Angelo
Martinez, Armando . Jr., San Angelo
Martinez, Arthur . . . So., Del Rio
Martinez, David . Fr., San Angelo

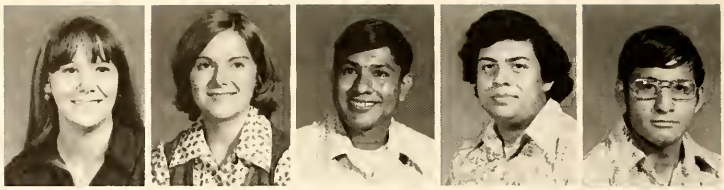

Martinez, Dianne . . . So., San Angelo
Martinez, Jesse . . . Sr., San Angelo
Martinez, Rita . . . Sr., San Angelo
Martinez, Tomas . . Jr., San Angelo
Mason, Larry . . . Jr., Roswell, N.M.

Massey, Janet . . . So., San Angelo
Massey, Lonnie . . . Fr., Bangs
Massey, Teresa . So., San Angelo
Massingill, Carol . Fr., Grandfalls
Mathews, James . . . Sr., Elkart

Mathews, Laura . So., Fort Stockton
Mathis, Deborah . Fr., San Angelo
Mathis, Larry . . . Sr., Andrews
Mathis, Nathaniel . . So., Baytown
Matson, Christianna Jr., San Angelo

Matthews, John . . . Sr., San Angelo
Matthiesen, Judy . . . Fr., Miles
Mattingly, Matt . . . Fr., San Angelo
Maxson, Debra . . . Fr., Midland
May, Bill . Fr., Paint Rock

May, Jane . So., Denver City
May, Kevin . . . Fr., Sudan
May, Mare . . . Fr., Crane
Mayer, Karen . . . So., Porter
Mayfield, John . Fr., San Angelo

Mayfield, Kathryn . . . So., Ozona
Mayfield, Ronda . Fr., San Angelo
Mazur, Sandra . So., San Angelo
McAnalley, Eddy . Fr., San Angelo
McAnally, David . . Fr., San Angelo

McAnally, Jim . Sr., Burkett
McBroom, Marilyn . So., Robert Lee
McCarty, Beverly . So., San Angelo
McClellan, Marcus . Sr., Gouldbusk
McClintic, Barbara . So., San Angelo

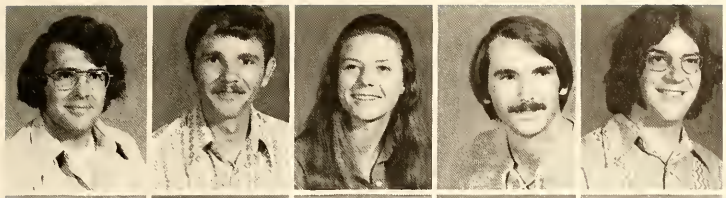

McClung, William . . . . . Gr., San Angelo
McClure, Terry . . . . . Sr., San Angelo
McCollum, Sharon . . . . . So., San Angelo
McCollum, Steven . . . . . So., San Angelo
McConnell, Timothy . . . . . Jr., San Angelo

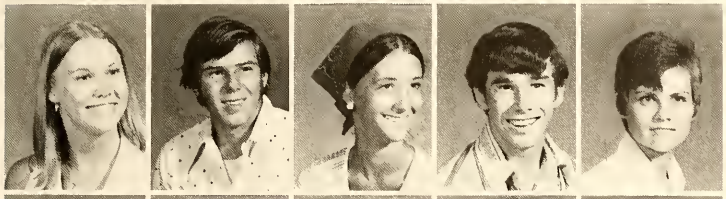

McCown, Brenda . . . . . So., Miles
McCoy, Harvey . . . . . Fr., Ballinger
McCoy, Paula . . . . . Sr., Abilene
McCoy, Ray . . . . . Fr., San Angelo
McCuistion, Kathy . . . . . Sr., Ballinger

McCuistion, Richard . . . . . Jr., Vernon
McCullough, Sharon . . . . . So., San Angelo
McCune, Perry . . . . . Fr., Abernathy
McCutchen, Jessie . . . . . So., Sonora
McDaniel, Howard . . . . . Jr., Ballinger

McDonald, Bobby . . . . . So., Mason
McDonald, Harold . . . . . Fr., San Angelo
McElyea, John . . . . . Fr., San Angelo
McFadden, Lynn . . . . . Fr., San Angelo
McFall, David . . . . . Jr., Abilene

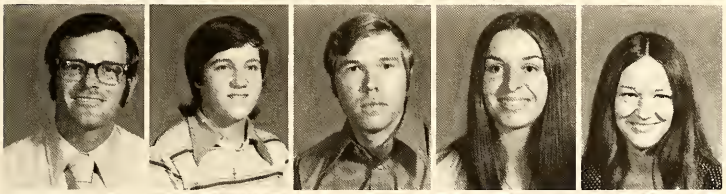

McGill, Herman . . . . . Jr., San Angelo
McIntire, Patsy . . . . . So., Balmorhea
McIntyre, Robert . . . . . So., Junction
McIver, Sherrie . . . . . So., Santa Anna
McKay, Leah . . . . . Jr., San Angelo

McKay, Mike . . . . . Jr., Crane
McKee, Cynthia . . . . . Fr., New York, N.Y.
McKenzie, Jack . . . . . Fr., San Angelo
McKenzie, Jody . . . . . So., Iraan
McKinney, William . . . . . Jr., Christoval

McKinnon, Clayton . . . . . Sr., Big Spring
McLaurin, Michael . . . . . Jr., Big Spring
McMann, Donna . . . . . So., Midland
McMeans, Debra . . . . . Jr., Stanton
McMeans, John . . . . . Sr., Stanton

McMillan, James . . . . . Jr., San Angelo
McMinn, Robert . . . . . Fr., Abilene
McNabb, Michael . . . . . So., Mount Pleasant
McNeely, Sheryl . . . . . Fr., Irving
McNeese, Kathy . . . . . So., Crane

McRae, Marta . . . . . Fr., San Angelo
McWilliams, David . . . . . So., Odessa
McWilliams, Michael . . . . . So., San Angelo
Meador, Kathy . . . . . Fr., Eldorado
Meadows, Steven . . . . . Fr., Robert Lee

Medley, Steven . . . . . Fr., Monahans
Mees, Matthew . . . . . Fr., San Angelo
Mellas, Jinx . . . . . Fr., San Angelo
Melton, Mona . . . . . So., San Angelo
Menchaca, Bobby . . . . . Gr., Christoval

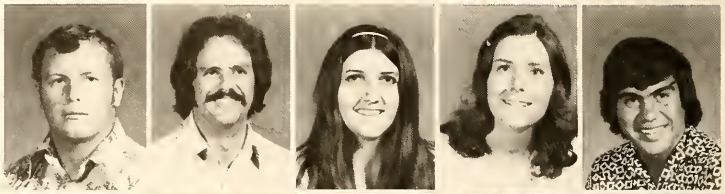

Menchaca, Cindy . . . . . Fr., Junction
Menchaca, Oscar . . . . . Fr., Del Rio
Menchaca, Rachel . . . . . Fr., Christoval
Menchaca, Ricky . . . . . Sr., San Angelo
Mendoza, Alicia . . . . . Fr., Pecos

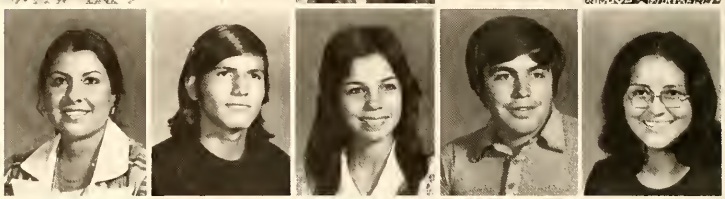

Menn, Barbara . . . . . Fr., San Angelo
Mercer, Lenora . . . . . So., Talpa
Merrick, Billye . . . . . Fr., Menard
Merrill, Clifton . . . . . Sr., Sonora
Merritt, Steven . . . . . So., Idalou

Merz, Brenda . . . . . Jr., Rocksprings
Meyres, Corrine . . . . . Fr., Portland
Michalewicz, Robert . . . . . So., San Angelo
Middleton, Katie . . . . . So., San Angelo
Middleton, Robert . . . . . Sr., San Angelo

Midgley, Marlene . . . . . So., Ballinger
Miller, Donald . . . . . So., San Angelo
Miller, Kevin . . . . . Fr., San Angelo
Miller, Leslie . . . . . Jr., Stephenville
Miller, Lizabeth . . . . . So., Uvalde

Miller, Thomas . . . . . Jr., San Angelo
Mills, Debbie . . . . . So., Kermit
Mills, Mary . . . . . Jr., Kermit
Minton, Mark . . . . . Fr., San Angelo
Minzenmayer, Janet . . . . . Sr., Rowena

Miranda, Elvira . . . . . Sr., San Angelo
Mitchell, Ardith . . . . . Jr., Wichita Falls
Mitchell, Michael . . . . . Jr., Houston
Mobley, John . . . . . So., San Angelo
Mock, John . . . . . Fr., Abernathy

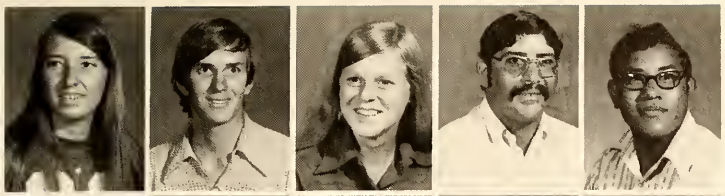

Modgling, Joyce . . . . . Fr., Junction
Moeller, David . . . . . Jr., San Angelo
Moldenhouer, Kathy . . . So., Fredericksburg
Molina, Benito . . . . . So., McCamey
Moncibais, Robert . . . . . Fr., San Angelo

Montgomery, Troy . . . . . Fr., Robert Lee
Moody, Holly . . . . . So., San Angelo
Moody, Milton . . . . . Fr., San Angelo
Mooney, Russell . . . . . Fr., Lamesa
Moore, Larry . . . . . Sr., Slaton

Moore, Michael . . . . . Jr., Sweetwater
Moore, Noah . . . . . Sr., San Angelo
Moore, Ronan . . . . . Fr., San Angelo
Moore, Stella . . . . . So., Kerrville
Moore, Terry . . . . . Fr., Crane

Moose, Rusty . . . . . Jr., Denver City
Morgan, Mary . . . . . So., Crane
Morris, Christopher . . . . . Fr., San Angelo
Morris, Diana . . . . . So., El Paso
Morris, James . . . . . Jr., Sonora

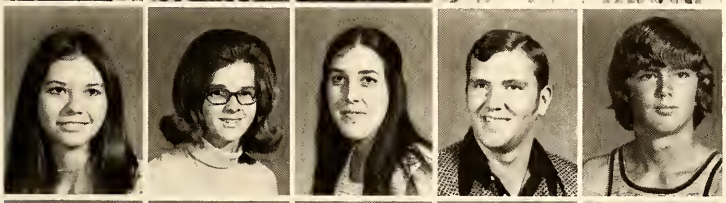

Morris, Jan . . . . . So., San Angelo
Morris, Linda . . . . . Jr., Big Spring
Morris, Lou . . . . . Fr., San Antonio
Morrison, Arron . . . . . Fr., San Angelo
Morrison, Dennis . . . . . Fr., Crane

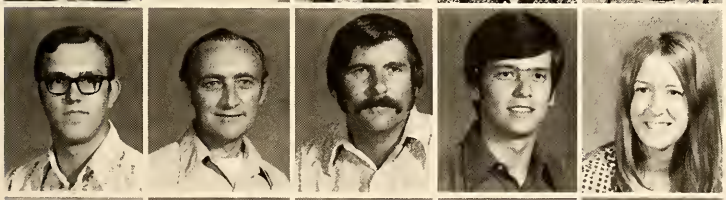

Morrison, Royce . . . . . So., San Angelo
Morrissette, Maurice . . . . . Jr., San Angelo
Morrow, Clarence . . . . . So., San Angelo
Morrow, Thomas . . . . . Sr., San Angelo
Morse, Marjorie . . . . . Fr., Abilene

Morua, Nick . . . . . Fr., San Angelo
Motl, Les . . . . . Fr., San Angelo
Mow, Wesley . . . . . Fr., San Angelo
Mullenix, Ginger . . . . . Sr., Corsicana
Mullins, Bill . . . . . Fr., Abilene

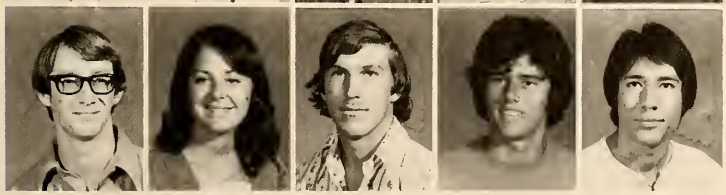

Mullins, Russell . . . . . So., San Angelo
Multer, Marsha . . . . . Sr., Rowena
Muney, Terry . . . . . Fr., Maryneal
Mundell, James . . . . . So., San Angelo
Muñoz, Joe . . . . . Fr., San Angelo

Murdock, Kay — Fr., Memphis
Murphy, Debbie — Fr., San Antonio
Murr, Jon — So., Junction
Murrah, Iraann — Jr., Belton
Murrah, Robert — So., Sanderson

Murray, Bryan — Jr., Melvin
Murray, Gary — Sr., Carlsbad
Murray, Robert — Sr., Kerrville
Murrell, Gerald — So., Jayton
Muse, Alan — So., Tullahoma, Tenn.

Musgrave, Gary — So., Abilene
Musick, Paul — Fr., San Angelo
Musta, Mary — Fr., San Angelo
Myers, Louis — Jr., San Angelo
Myers, Marie — Fr., San Angelo

Nalepka, Edward — Sr., San Angelo
Nalepka, Edward — Sr., San Angelo
Nault, David — Fr., San Angelo
Nava, Betty — Fr., San Angelo
Neal, James — Jr., Paint Rock

Neal, William — Sr., Veribest
Ned, Phillip — Sr., Dallas
Neeley, Sandra — Fr., San Angelo
Neighbors, Phil — Sr., Pomona, Calif.
Nethery, Martha — Fr., Junction

Nettles, Robyn — So., Meadow
Neville, Deborah — Fr., San Antonio
Newberry, Cecil — So., San Angelo
Newby, Dan — Fr., San Angelo
Newport, Verna — Jr., Eldorado

Newsom, Tommy — Fr., Maryneal
Newton, Sheryl — Jr., Haven, Kas.
Niavez, Bernice — Fr., San Angelo
Nibling, Barbara — Sr., San Angelo
Nichols, Shelley — So., Midland

Nielsen, Corinne — So., Stonewall
Nigem, Hanna — Sr., Galilee
Noble, Rebecca — Sr., Killeen
Nobles, Fredi — Fr., Midland
Noland, John — Fr., Crane

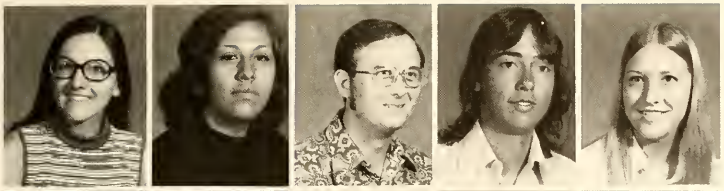

Nolin, Teressa . . . . . So., San Antonio
Noriega, Aneida . . . . . So., Sonora
Norris, Dennis . . . . . So., Midland
North, Gary . . . . . So., San Angelo
Norwood, Brenda . . . . . Fr., Brownwood

Noyes, Sue Ellen . . . . . Fr., Wichita Falls
Nyman, Russell . . . . . Sr., San Angelo
Obeng-Benne, Doris . . . . . So., Ghana, Africa
O'Connor, Desmond . . . . Fr., Tipperary Town
O'Dell, Michael . . . . . So., Winters

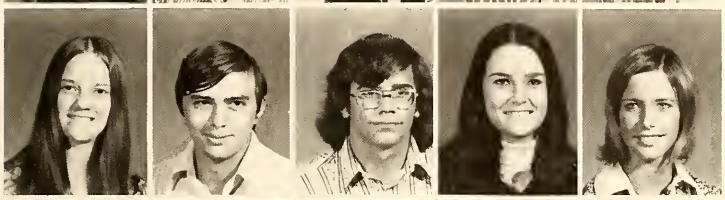

Offill, Vicki . . . . . Sr., Miles
Ogle, William . . . . . Fr., San Angelo
Oglesby, William . . . . . Sr., Pecos
O'Harrow, Kathleen . . . . . Fr., Eldorado
O'Keefe, Sharon . . . . . Fr., San Angelo

Olson, Jeanene . . . . . So., San Angelo
O'Neal, Jane . . . . . Fr., San Angelo
O'Neal, Karen . . . . . So., San Angelo
O'Neil, A. Lynne . . . . . So., Midland
Ono, Hiromasa . . . . . So., San Angelo

Onofre, Mary . . . . . Fr., Christoval
Ontivero, Manuel . . . . . Fr., Kerrville
Ornelas, David . . . . . So., San Angelo
Ornelas, Ricky . . . . . So., San Angelo
Orozco, Ilda . . . . . Sr., San Angelo

Orr, Mitch . . . . . Fr., Big Lake
Orsak, Jerry . . . . . Sr., San Angelo
Orsat, Tommy . . . . . Jr., San Angelo
Ortiz, Joseph . . . . . Fr., San Angelo
Ortiz, Rey . . . . . Sr., San Angelo

Osborne, Dewayne . . . . . Fr., San Angelo
Osbourn, Russell . . . . . Sr., Llano
Ostrander, Chris . . . . . Jr., San Angelo
Otho, Jimmy . . . . . Fr., Midland
Owusu, Joshua . . . . . Sr., Ghana, Africa

O'Zee, Sheryl . . . . . Fr., San Angelo
Pacetti, Virgil . . . . . So., San Angelo
Paglusch, Lucille . . . . . Sr., Sherman
Palmer, Wayne . . . . . Sr., San Angelo
Papasan, Randal . . . . . Fr., Ozona

Paradeaux, Michael . . . . . Fr., Uvalde
Parker, Brian . . . . . Fr., San Angelo
Parker, Hettie . . . . . Fr., Del Rio
Parker, Linda . . . . . Sr., Colorado City
Parker, Rick . . . . . Sr., San Angelo

Parramore, Jim . . . . . So., Winters
Parry, Norma . . . . . Sr., Barnhart
Parsons, Mike . . . . . So., San Angelo
Partridge, Sharon . . . . . Sr., San Angelo
Paschal, Janetta . . . . . Fr., San Angelo

Patrick, Willie . . . . . Fr., Fort Worth
Patterson, Alton . . . . . So., Snyder
Patterson, Debra . . . . . Sr., Mason
Patterson, Larry . . . . . Sr., Fluvanna
Patterson, Sherry . . . . . So., Snyder

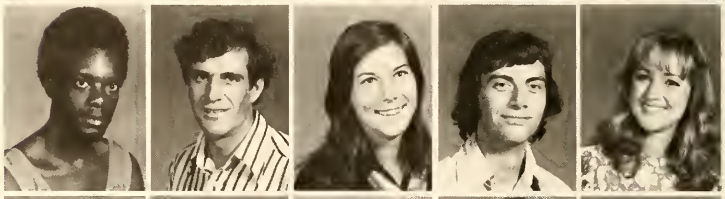

Pattillo, Patty . . . . . Jr., Colorado City
Payne, Dorcas . . . . . Fr., San Angelo
Payne, Jerry . . . . . Fr., Tulia
Paz, Rebecca . . . . . Sr., Comstock
Pearce, Barbara . . . . . Fr., San Angelo

Pearson, Don . . . . . Sr., San Angelo
Pearson, Lonnie . . . . . Fr., Tulia
Pelzel, Richard . . . . . So., Miles
Peña, Henry . . . . . So., Ballinger
Pender, Dennis . . . . . So., McLean

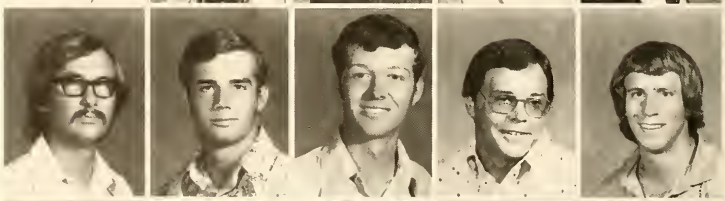

Perez, Adam . . . . . Jr., San Angelo
Perez, Amelia . . . . . Fr., San Angelo
Perez, Cip . . . . . Fr., Brownfield
Perez, Enrique . . . . . Fr., San Angelo
Perez, Gloria . . . . . Fr., Del Rio

Perez, Guadalupe . . . . . So., San Angelo
Perez, Jesse . . . . . Fr., San Angelo
Perez, Ramiro . . . . . So., San Angelo
Perkins, Delana . . . . . Jr., Quanah
Perner, Alice . . . . . So., Ozona

Perser, Virginia . . . . . Jr., Snyder
Peters, Davis . . . . . Sr., Lamesa
Peters, Frank . . . . . Sr., Big Spring
Peterson, Alan . . . . . Fr., San Angelo
Peterson, Allan . . . . . Fr., Hermleigh

Peterson, David . . . . . So., Eagle Pass
Petrick, Donna . . . . . Sr., San Angelo
Petro, Gene . . . . . Sr., Midland
Petty, Mike . . . . . Jr., San Angelo
Peysen, Francie . . . . . So., San Angelo

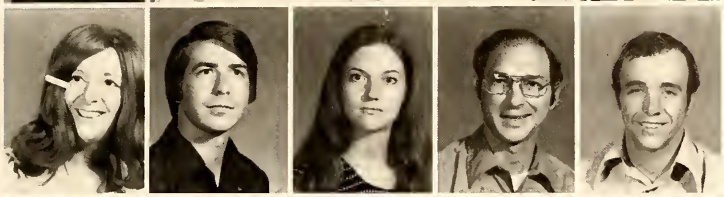

Peysen, Janice . . . . . Fr., San Angelo
Pfluger, Gary . . . . . Fr., San Angelo
Phillips, Nancy . . . . . Sr., Harper
Piazza, Patrick . . . . . Jr., Waco
Pierce, Doug . . . . . Fr., Robert Lee

Pierce, Gregori . . . . . Fr., San Angelo
Pierce, Judy . . . . . Fr., San Saba
Pierce, Karen . . . . . So., San Angelo
Pierce, Terrell . . . . . Fr., Monahans
Pierce, Thomas . . . . . Fr., Spur

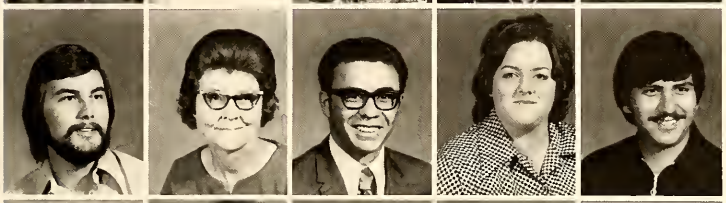

Pierce, Steve . . . . . Sr., San Angelo
Pilkington, Dorothy . . . . . Fr., Sweetwater
Piña, Adam . . . . . Sr., Rankin
Piña, Connie . . . . . Sr., San Angelo
Pineda, Andrew . . . . . Fr., San Angelo

Pinner, Jerry . . . . . Fr., Monahans
Pinner, Scherry . . . . . Fr., Monahans
Pirtle, Terry . . . . . Fr., Odessa
Plant, Barbara . . . . . So., Salt Flat
Plaster, John . . . . . Jr., San Angelo

Platt, Jeanne . . . . . Fr., San Angelo
Plummer, Marsha . . . . . Fr., San Angelo
Plunkett, Wayne . . . . . So., San Angelo
Poe, Glenn . . . . . So., Kerrville
Poehls, Diana . . . . . So., Miles

Poitevint, Stephen . . . . . Sr., San Angelo
Polunsky, Mark . . . . . Jr., San Angelo
Pope, Audie . . . . . Fr., San Angelo
Porter, Jack . . . . . So., San Angelo
Porter, Mildred . . . . . Fr., Spearman

Porterfield, Patrick . . . . . Fr., Italy
Potter, Richard . . . . . Sr., Indialantic, Fla.
Poulson, Robert . . . . . So., San Angelo
Powe, William . . . . . Sr., Talpa
Powell, Bishop . . . . . Sr., Ballinger

Powell, Laura . Fr., San Angelo
Powell, Roy . . . Jr., Kerrville
Powell, Wid . Fr., San Angelo
Presley, David . So., Monahans
Prewett, Karen . . . . Jr., Austin

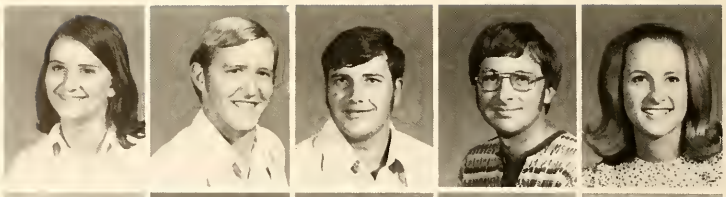

Price, Gaines . . Fr., Roscoe
Price, Katherine . . Fr., San Angelo
Primera, Xavier . . . . Fr., Fort Stockton
Prince, Kathi . . . . . Fr., Colorado City
Pritz, Mary Lou . . . . . Fr., Christoval

Prusick, Paul . . . . . Fr., Austin
Puckett, Denna Fr., Big Lake
Pusley, Debbie . Jr., Del Rio
Putman, Kimerly Fr., Garden City
Pyle, Cindy . . . . . Fr., El Paso

Pyott, Howard . . . . Fr., San Angelo
Rainey, Kerry . . . . . So., San Angelo
Ramirez, Arturo . . Fr., Hebbronville
Ramirez, Eloisa . . . . . Fr., Rankin
Ramon, Gilbert . . . . . Fr., Mason

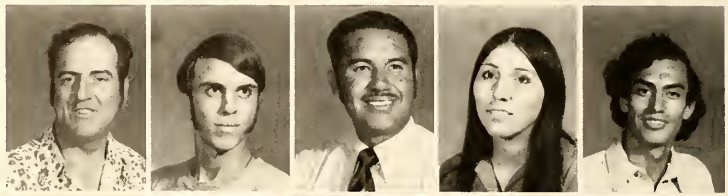

Ramon, Librado . . . . Fr., Sweetwater
Ramsdell, Thomas . . . . So., San Angelo
Ransom, Patricia . . . . . Fr., Junction
Rasor, Beverly . . Sr., Sweetwater
Rawlings, David . Sr., Water Valley

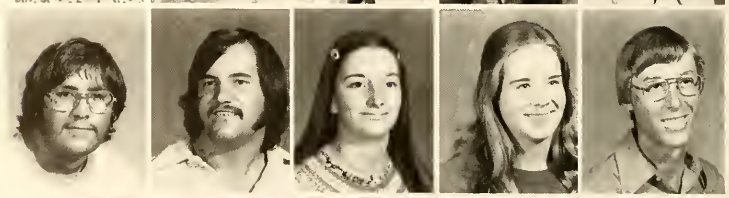

Ray, Barbara . . . . . So., Brownwood
Ray, James . . . . . Fr., San Angelo
Ray, Gina . . . . . So., Monahans
Ray, Michael . . . . . Jr., San Saba
Reed, Jackie . . . . . Sr., Rankin

Reed, Jerry . . . . So., San Angelo
Reed, John . . . . . Fr., Meridian
Reed, John . . . . . So., Lorenzo
Reeh, Cynthia . . . . . So., Doss
Rees, William . . So., San Angelo

Reeves, Clinton . . . . . Jr., Abernathy
Reeves, Donna . . . . Fr., Colorado City
Reeves, Eathel . . . . Sr., Colorado City
Renfrow, Rocky . . . . . Fr., San Marcos
Reyes, Letticia . . . . . Jr., San Angelo

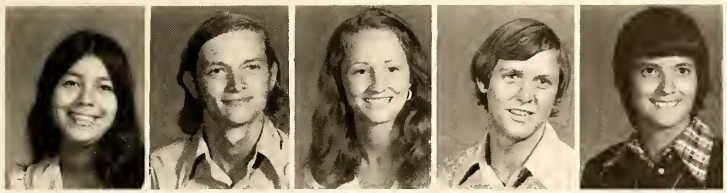

Reyes, Romelia . . . . . Fr., Del Rio
Reynold, Richard . . . . . Fr., San Angelo
Reynolds, Terri . . . . . Fr., Midland
Rhoads, Andy . . . . . Fr., Belton
Rice, Angela . . . . . Fr., San Angelo

Richards, Lu . . . . . Fr., Pecos
Richardson, Jim . . . . . Fr., San Angelo
Richey, Anneta . . . . . Fr., Fort Stockton
Ridgway, Debrah . . . . . So., San Angelo
Riess, Andy . . . . . Sr., Winters

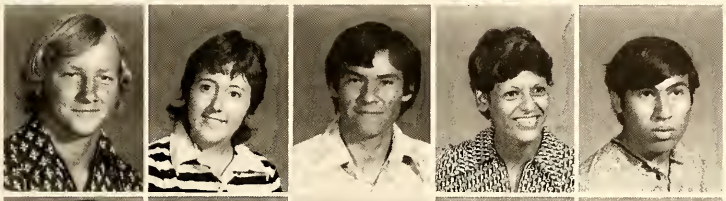

Riley, Don . . . . . Fr., San Marcos
Riley, Reanna . . . . . Sr., San Angelo
Rios, Ernest . . . . . Sr., Ozona
Rios, Ofelia . . . . . Jr., Snyder
Rios, Phillip . . . . . Fr., San Antonio

Ripley, Dale . . . . . Fr., San Angelo
Ripple, James . . . . . So., Wall
Rish, Michelle . . . . . So., Abilene
Roach, Cynthia . . . . . Jr., San Angelo
Roach, Lillian . . . . . Jr., Waynesville

Roach, Michael . . . . . So., Jal, N.M.
Roach, Sharon . . . . . So., Snyder
Roach, Susan . . . . . Fr., San Angelo
Roach, William . . . . . Fr., San Angelo
Roane, Cheryl . . . . . Jr., Big Spring

Roberson, Catherine . . . . . Sr., Merkel
Roberson, Refford . . . . . Sr., Springtown
Roberts, Elton . . . . . Jr., Crane
Roberts, Helen . . . . . Fr., Brownwood
Roberts, Mary . . . . . So., Kermit

Roberts, Patricia . . . . . Fr., San Angelo
Roberts, Wilma . . . . . Sr., San Angelo
Robertson, Demsi . . . . . So., San Angelo
Robertson, Jennifer . . . . . Fr., San Angelo
Robertson, Louis . . . . . Sr., San Angelo

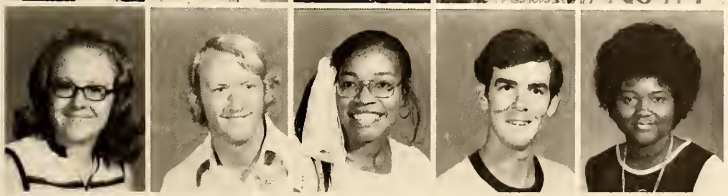

Robinson, Betty . . . . . Fr., Christoval
Robinson, James . . . . . So., San Angelo
Robinson, Janice . . . . . Sr., Galveston
Robinson, John . . . . . Jr., San Angelo
Robinson, Sharon . . . . . Fr., Lubbock

Robison, Sarita . . . . . Fr., San Angelo
Robles, Lee . . . . . Fr., San Angelo
Rocha, Juan . . . . . Fr., San Angelo
Rodgers, Eugene . . . . . Fr., Eden
Rodriquez, Emma . . . . . Fr., San Angelo

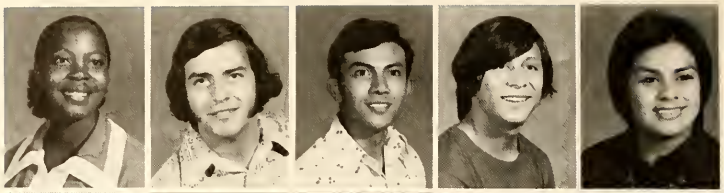

Rodriguez, Frank . . . . . Fr., Pecos
Rodriguez, Julia . . . . . Sr., San Angelo
Rodriguez, Juieta . . . . . Fr., Presidio
Roever, Michele . . . . . So., San Antonio
Rogers, Anna . . . . . Fr., San Angelo

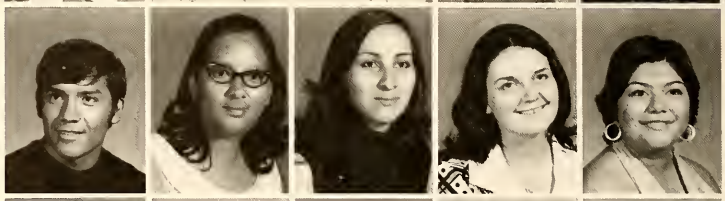

Rogers, William . . . . . Jr., San Angelo
Rogers, James . . . . . Jr., San Angelo
Rohmfeld, Joan . . . . . So., Ballinger
Rollins, Craig . . . . . Fr., San Angelo
Roloff, Marilyn . . . . . Jr., Mount Vernon

Roloff, Ronald . . . . . Sr., Spokane, Wash.
Ronemus, Gary . . . . . Fr., Sweetwater
Roop, John . . . . . Jr., San Angelo
Roper, Beverly . . . . . So., San Angelo
Roper, Randy . . . . . Fr., San Angelo

Roper, Ryan . . . . . Fr., Brownsville
Rosenthal, Fritz . . . . . Fr., San Angelo
Ross, Don . . . . . So., San Angelo
Ross, Rebecca . . . . . Sr., Odessa
Ross, John . . . . . Fr., San Angelo

Rosser, William . . . . . Sr., Miles
Rowden, Mike . . . . . Jr., San Angelo
Rowe, Johnny . . . . . Fr., San Angelo
Rudasill, Susie . . . . . Fr., Rocksprings
Ruddell, Cynthia . . . . . So., San Angelo

Ruddick, Bunny . . . . . Jr., San Angelo
Ruddick, Robert . . . . . Jr., Colorado City
Ruiz, Manuel . . . . . Fr., San Angelo
Ruiz, Melanie . . . . . Fr., Corpus Christi
Ruiz, Norma . . . . . Fr., Brady

Ruppe, Patrick . . . . . Fr., Midland
Rusche, Otto . . . . . Fr., Llano
Rushing, Nelda . . . . . Fr., Baird
Russell, James . . . . . So., San Angelo
Russell, Larry . . . . . Fr., San Angelo

Russell, Linda . . . . . Fr., San Angelo
Russell, Rebecca . . . . . So., Ozona
Russell, Robert . . . . . Fr., San Angelo
Rutledge, Ronald . . . . . So., San Angelo
Ryan, Patricia . . . . . Fr., San Angelo

Saab, Rashad . . . . Jr., Shauiefat Al, Lebanon
Sage, Gary . . . . . Sr., Idalou
Salas, Erminia . . . . . Jr., San Angelo
Salcido, Edwardo . . . . . Jr., Fort Stockton
Salters, Buford . . . . . Jr., Albany

Samaniego, Debie . . . . . So., Sonora
Samaniego, Lilia . . . . . So., Sonora
Samaripa, Emma . . . . . Fr., San Angelo
Samuels, Sandra . . . . . Fr., San Angelo
Sanchez, Raul . . . . . Fr., Mason

Sanchez, Romelia . . . . . Sr., Monahans
Sanchez, Rosario . . . . . Fr., Stanton
Sandlin, David . . . . . So., Paducah
Sanford, Pamela . . . . . Fr., Eden
Sankey, Lois . . . . . So., San Angelo

San Miguel, Manuel . . . . . So., San Angelo
Sanner, John . . . . . Sr., Copperas Cove
Sarabia, Sylvia . . . . . Fr., Fort Stockton
Savage, Richard . . . . . So., San Angelo
Sawyer, Clyde . . . . . So., Fort Stockton

Sawyer, Darla . . . . . So., Lenorah
Schaefer, Joyce . . . . . So., Rowena
Schaertl, Daniel . . . . . So., Del Rio
Scherz, William . . . . . Jr., San Angelo
Schmiekle, Judith . . . . . Jr., San Angelo

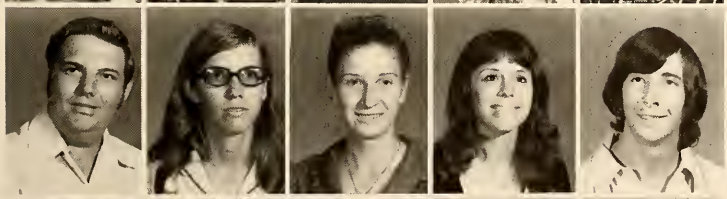

Schmickle, Michael . . . . . So., San Angelo
Schniers, Dolores . . . . . So., Miles
Schniers, Sharon . . . . . Fr., Miles
Schiller, Lola . . . . . Sr., San Angelo
Schkade, Hubert . . . . . Sr., San Angelo

Schofield, Raymond . . . . . Fr., San Angelo
Schrader, Gary . . . . . So., San Angelo
Schroeder, Kurt . . . . . Fr., Baltimore, Ma.
Schroyer, Marsha . . . . . Jr., San Angelo
Schultz, Dick . . . . . Fr., San Angelo

Schultz, James . . . Fr., Fort Stockton
Schulz, Michael . . . . . Jr., Eola
Schulze, Victor . . . Fr., San Angelo
Schwab, Diane . . . . . Sr., San Angelo
Schweizer, Douglas . . . . Fr., Corpus Christi

Schweizer, Jeff . . . Fr., Corpus Christi
Schwertner, Lloyd . . . . Sr., San Angelo
Scott, Jarilyn . . . . . Fr., Abilene
Scott, Kerry . . . . . Jr., San Angelo
Scott, Linda . . . . . Sr., Odessa

Scott, Lynn . . . Sr., Big Spring
Scott, Nancy . . . Fr., San Angelo
Scott, Rene . . . . Fr., San Angelo
Scruggs, Robbie . . . . . So., San Angelo
Scudday, Sharon . . . . . Fr., Alpine

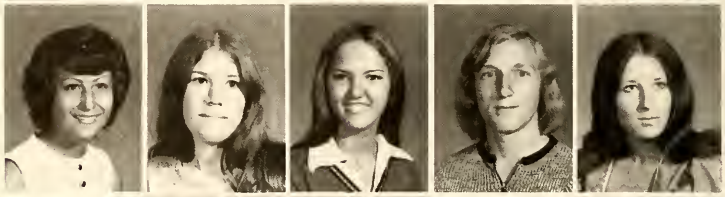

Seahorn, Ruth . . . . . Fr., Ozona
Sealy, Lesley . . . . . Fr., Fort Stockton
Sebesta, Bill . . . . . Fr., San Angelo
Sedden, Mark . . . . . Fr., Carlsbad
Sedeno, Frank . . . . . Jr., San Angelo

See, Jim . . . . . So., Santa Anna
Sefcik, Jimmy . . . . . So., Wall
Segoviano, Modesto . . . . . Fr., Del Rio
Seidel, Darlene . . . . . So., San Angelo
Seidel, Sharon . . . . . Fr., San Angelo

Seidel, Stuant . . . . . So., San Angelo
Serrano, Albert . . . . . Fr., San Angelo
Sessom, Pamela . . . . . Fr., McKinney
Sessom, Paula . . . . . Fr., McKinney
Settemeyer, Cynthia . . . . . So., Castell

Sevey, Cheryl . . . . . So., San Angelo
Shaddox, Jan . . . . . Fr., Fort Stockton
Shahan, Floyd . . . . . Fr., San Saba
Shahan, Hazel . . . . . Fr., Lometa
Shahan, Mary . . . . . So., Kingsville

Shahan, Reed . . . . . Fr., San Angelo
Shaheen, Dana . . . . . Fr., Junction
Shannon, Dianna . . . . . Fr., San Angelo
Sharp, Cliffie . . . . . Fr., San Angelo
Sharp, Jesse . . . . . So., San Angelo

Sharp, Roy . . . . . Fr., Trent
Shaw, Arthur . . . . . Sr., San Angelo
Shaw, Kenny . . . . . So., San Angelo
Shawn, David . . . . . Fr., San Angelo
Shawn, Roger . . . . . Jr., San Angelo

Shed, Susan . . . . . Fr., Abilene
Sheffield, Allen . . . . . Fr., Brownwood
Shelby, Christine . . . . . Fr., San Angelo
Shelton, Charles . . . . . So., San Angelo
Shelton, Larry . . . . . Fr., Albany

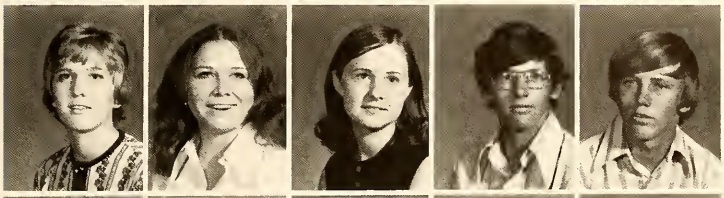

Shepard, Diane . . . . . Fr., San Antonio
Shepherd, Debra . . . . Fr., Albuquerque, N.M.
Sherman, Barbara . . . . . Fr., San Angelo
Shields, Donny . . . . . Fr., San Angelo
Shields, Jody . . . . . So., San Angelo

Shoemaker, Larry . . . . . So., Abilene
Shuffield, Elaine . . . . . Jr., San Angelo
Shultz, Richard . . . . . Jr., San Angelo
Simmons, Linda . . . . . So., Ballinger
Simpson, Vernon . . . . . So., Llano

Sims, James . . . . . So., Friona
Singleton, Charlita . . . . . Fr., San Angelo
Sipes, Laverne . . . . . Jr., San Angelo
Sisson, David . . . . . Fr., San Angelo
Skidmore, Scott . . . . . Sr., Midland

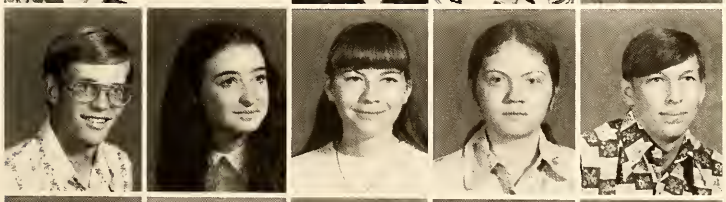

Skiles, Jack . . . . . Fr., Langtry
Skiles, Jamie . . . . . Fr., San Angelo
Slagle, Shelley . . . . . Jr., San Angelo
Slagle, Suzanne . . . . . Sr., San Angelo
Slate, Chris . . . . . Fr., Coleman

Slaughter, Walter . . . . . So., San Angelo
Slentz, Susan . . . . . Fr., Denver City
Sloper, Sally . . . . . Jr., San Angelo
Smart, Steve . . . . . Fr., San Angelo
Smith, Andrea . . . . . Sr., San Angelo

Smith, Billy . . . . . Jr., San Angelo
Smith, Bruce . . . . . So., Winters
Smith, Charles . . . . . So., San Angelo
Smith, David . . . . . Fr., San Angelo
Smith, Duane . . . . . So., San Angelo

Smith, Dwayne . . . . . Jr., San Angelo
Smith, George . . . . . Jr., San Angelo
Smith, James . . . . . Jr., Brady
Smith, James . . . . . Jr., McCamey
Smith, Jerrilyn . . . . . So., San Angelo

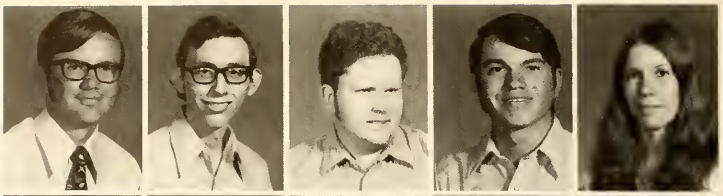

Smith, Jim . . . . . So., Abernathy
Smith, John . . . . . Sr., San Angelo
Smith, Larry . . . . . So., Munday
Smith, Laurinda . . . . . So., Del Rio
Smith, Martha . . . . . Jr., San Angelo

Smith, Monty . . . . . Fr., Iraan
Smith, Myra . . . . . Jr., Midland
Smith, Patricia . . . . . Sr., San Angelo
Smith, Ricky . . . . . So., San Angelo
Smith, Rosemary . . . . . Sr., San Angelo

Smith, Steoen . . . . . Fr., San Angelo
Smith, Susan . . . . . Jr., Imperial
Smith, Vic . . . . . Sr., San Angelo
Smithson, Boyce . . . . . Sr., Iraan
Smotherman, Sherry . . . . . Fr., San Angelo

Sneed, Betty . . . . . Fr., San Angelo
Snodgrass, Nancy . . . . . Fr., San Angelo
Snowdy, Mark . . . . . Fr., Midland
Socha, Stephanie . . . . . Fr., San Angelo
Sofge, Helen . . . . . Jr., Mertzon

Sohn, Gary . . . . . Fr., San Angelo
Solis, Henry . . . . . Fr., Taft
Sonberg, Arthur . . . . . Fr., San Angelo
Sorrels, James . . . . . So., San Angelo
Sosa, Gus . . . . . Sr., San Angelo

Sosa, Joe . . . . . So., San Angelo
Sotelo, Yolanda . . . . . Fr., Del Rio
Soto, Conrado . . . . . Jr., Del Rio
Soto, Diana . . . . . Sr., San Angelo
Soto, Tom . . . . . Jr., San Angelo

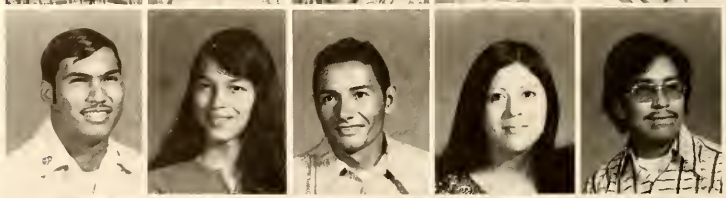

Southall, Shae . . . . . Fr., Brownwood
Sparks, Corbet . . . . . Fr., Miles
Sparks, Debra . . . . . Fr., Salt Flat
Sparks, Gary . . . . . Fr., San Angelo
Sparks, Sarah . . . . . So., San Angelo

Specht, John . . . . . Sr., San Angelo
Specht, Dobert . . . . . Sr., San Angelo
Speciale, Stacy . . . . . Fr., San Angelo
Speck, Gary . . . . . So., Eden
Spieker, Virgie . . . . . Jr. San Angelo

Spiers, Craig . . . . . Fr., San Angelo
Spinn, Donna . . . . . So., Priddy
Spires, Marshall . . . . . Sr., Uvalde
Spivey, Arlene . . . . . So., San Angelo
Spivey, Brenda . . . . . Fr., San Angelo

Spradling, George . . . . . Fr., Center Point
Springer, Donna . . . . . Fr., San Angelo
Springer, Gary . . . . . Jr., San Angelo
Springer, Stephen . . . . . Fr., Winters
Staats, Patricia . . . . . Fr., Llano

Stafford, Janet . . . . . So., Denver City
Stahl, Debbye . . . . . So., San Angelo
Stallone, Janet . . . . . Sr., Natchez, Miss.
Starnes, Kennith . . . . . Fr., Sweetwater
Stanford, Patti . . . . . Sr., San Angelo

Stasey, Elizabeth . . . . . So., San Angelo
Steele, Diana . . . . . Fr., Amarillo
Stein, David . . . . . Fr., Rio Median
Steinman, Debra . . . . . Fr., Monahans
Stemple, Carl . . . . . Fr., San Angelo

Stephens, Ben . . . . . Sr., Robert Lee
Stephens, Jackie . . . . . Fr., Ingram
Stephenson, Cassie . . . . . Fr., Abilene
Stephenson, Cathy . . . . . Sr., McCamey
Stephenson, Charlotte . . . . . Fr., San Angelo

Stephenson, Jeffrey . . . . . Sr., San Angelo
Sterling, Debra . . . . . Jr., Snyder
Stevens, Bobby . . . . . Fr., San Angelo
Stevens, Craig . . . . . Jr., San Angelo
Stevens, Sherrie . . . . . Fr., Lamesa

Stewart, Earl . . . . . Jr., Midland
Stewart, Miriam . . . . . Fr., San Angelo
Stewart, Norman . . . . . Fr., San Angelo
Stewart, Richard . . . . . So., San Angelo
Stewart, Tracy . . . . . Sr., San Angelo

Stillson, Robert . . . Fr., San Angelo
Stinnett, Kathryn . . . Jr., San Angelo
Stinnett, Richard . . . Fr., San Angelo
Stinson, Glenn . . . Fr., San Angelo
Stokes, Terry . . . Fr., San Angelo

Stone, Ricky . . . Jr., Big Spring
Stooksberry, Suzette . . . Sr., San Angelo
Stotts, Jo . . . Jr., Barksdale
Stovall, Charles . . . So., San Angelo
Stovall, Nancy . . . Jr., San Angelo

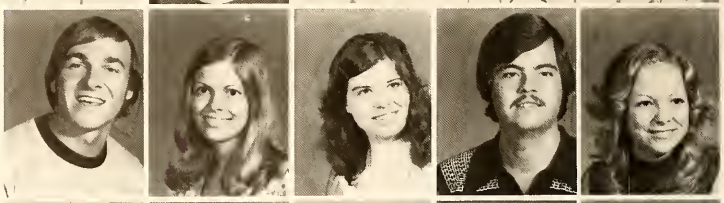

Stoy, Mary . . . Fr., Uvalde
Straach, Elaine . . . Fr., San Angelo
Straughan, Jimmie . . . Fr., San Angelo
Strube, Michael . . . Fr., San Angelo
Strickland, Debby . . . Jr., San Angelo

Strickler, Jack . . . So., Kermit
Stuart, Martha . . . Fr., San Angelo
Stubblefield, Layne . . . Fr., San Angelo
Sturm, Gary . . . Jr., Luther
Stutts, Gary . . . Sr., Merkel

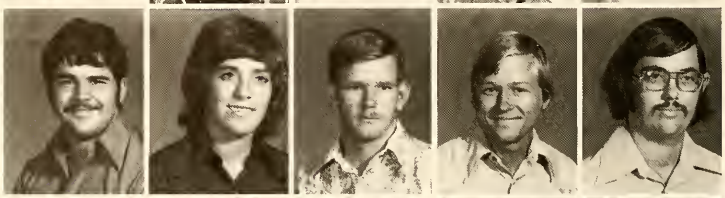

Sugg, Donna . . . So., San Angelo
Sughrue, Loretta . . . Fr., Carlsbad
Sullivan, Thomas . . . Sr., San Angelo
Summers, Diana . . . Fr., San Angelo
Sumrall, Necia . . . Fr., Abilene

Sundberg, Jamie . . . Jr., San Antonio
Sunderman, Ethleyn . . . So., Waco
Surber, William . . . Sr., San Angelo
Susaraba, Pat . . . Fr., San Angelo
Sutton, Barry . . . So., Melvin

Swain, Rick . . . Fr., San Angelo
Tabor, Barry . . . Sr., Kermit
Tabor, Bruce . . . Fr., San Angelo
Tafolla, Alexander . . . Fr., San Angelo
Tafolla, Sam . . . Fr., San Angelo

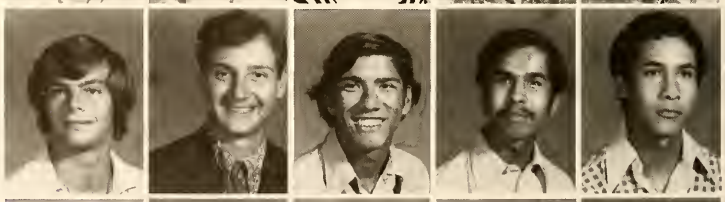

Talamantes, Antonio . . . Sr., San Angelo
Talamantes, Rolando . . . Jr., Del Rio
Taliaferro, Belinda . . . Sr., Fredericksburg
Taliaferro, Robert . . . So., Eden
Tallon, William . . . Fr., San Angelo

Tally, Paula . . . . . Fr., San Angelo
Tankersley, Carolyn . . . . . Jr., Abilene
Tankersley, Cynthia . . . . . Jr., Ozona
Tarter, James . . . . . Fr., San Angelo
Tarter, Margaret . . . . . Sr., San Angelo

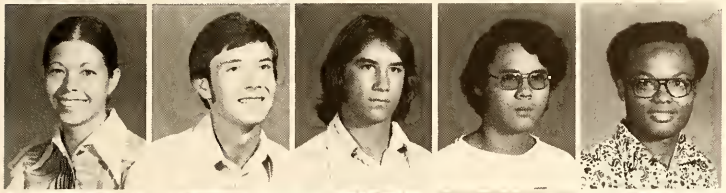

Tate, Paula . . . . . Fr., San Angelo
Tate, Wallace . . . . . Sr., Prattville, Ala.
Tate, William . . . . . Fr., San Angelo
Taylor, Al . . . . . Sr., Killeen
Taylor, Anthony . . . . . Jr., San Angelo

Taylor, Cindy . . . . . Fr., San Angelo
Taylor, Dennis . . . . . So., Fort Stockton
Taylor, Randy . . . . . Fr., San Angelo
Taylor, Vicki . . . . . So., Odessa
Teaff, Steven . . . . . Fr., Tye

Teague, Charles . . . . . Sr., San Angelo
Teague, Grady . . . . . Jr., Ballinger
Tennison, Kenn . . . . . Fr., Midland
Terrell, Caroline . . . . . Jr., Odessa
Tharp, Patti . . . . . So., San Angelo

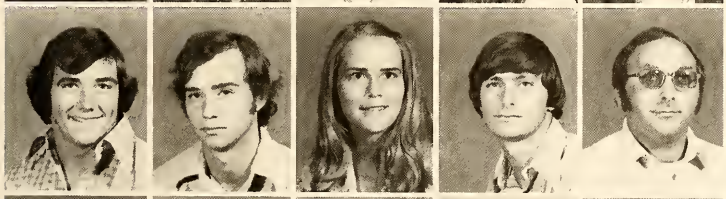

Theriot, Harry . . . . . Fr., San Angelo
Thomas, David . . . . . Fr., Abilene
Thomas, Myra . . . . . Fr., San Angelo
Thomason, Ricky . . . . . Fr., San Angelo
Thompson, William . . . . . Jr., Keyser, W. Va.

Tilson, Steven . . . . . So., Del Rio
Tindol, Karen . . . . . Jr., Coahoma
Tittanom, Chawalit . . . . . Fr., San Angelo
Tittanom, Malee . . . . . Fr., San Angelo
Tobias, Theresa . . . . . Fr., Andrews

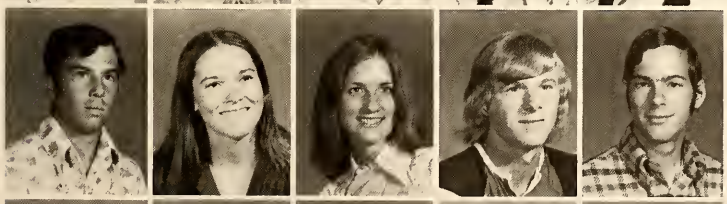

Todd, Johnny . . . . . So., Coleman
Todd, Patricia . . . . . Jr., Coleman
Tompkins, Rebecca . . . . . Fr., San Angelo
Tooley, Ricky . . . . . So., Lamesa
Toone, Billy . . . . . Fr., Balmorhea

Torrence, Craig . . . . . Sr., San Angelo
Torres, Freddie . . . . . So., Galveston
Torres, Linda . . . . . Fr., San Angelo
Torrez, Olga . . . . . So., San Angelo
Towns, Robert . . . . . Jr., Kermit

Tranum, Timothy . . . . . So., Midland
Trevino, David . . . . . Fr., Kerrville
Trevino, Esther . . . . . Sr., San Angelo
Trevino, Josefina . . . . . Jr., Del Rio
Trevino, Margaret . . . . . Fr., San Angelo

Trevino, Santiago . . . . . Fr., Kerrville
Trimmier, Paul . . . . . Jr., Sugarland
Trojcak, Jimmie . . . . . So., San Angelo
Trojcak, Nancy . . . . . Sr., San Angelo
Truett, Thomas . . . . . Fr., San Angelo

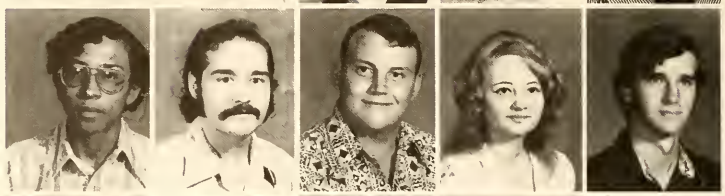

Tseng, Alex . . . . . Sr., Hong Kong, Japan
Tubb, Joe . . . . . Fr., Blackwell
Tucker, Dorcas . . . . . Fr., San Angelo
Tucker, Loncie . . . . . Sr., San Angelo
Tucker, Rhonda . . . . . Fr., San Angelo

Tucker, Terry . . . . . Fr., San Angelo
Tucker, Troy . . . . . Sr., San Angelo
Tuley, Gerald . . . . . Jr., San Angelo
Turnbo, Fontilla . . . . . Jr., Grapevine
Turner, Charles . . . . . So., Kerrville

Turner, John . . . . . Sr., Kerrville
Turner, Lynn . . . . . Fr., Ballinger
Turner, Robertanne . . . . . So., Fluvanna
Turner, Sandra . . . . . Sr., Colorado City
Tutle, Dugan . . . . . Sr., Lamesa

Tyree, Marvin . . . . . Fr., Fort Stockton
Umbaugh, Dianne . . . . . Fr., San Angelo
Underwood, Claudia . . . . . Jr., San Angelo
Urbantke, Troy . . . . . Jr., San Angelo
Urias, Evelyn . . . . . Fr., Fort Stockton

Vacek, Albert . . . . . Fr., San Angelo
Valencia, Nelda . . . . . Fr., San Angelo
Vandiver, Charles . . . . . Jr., San Angelo
Vandiver, Nancy . . . . . Fr., San Angelo
Van Etten, Sammye . . . . . Sr., Odessa

Van Slaars, Kathy . . . . . So., San Angelo
Vaquera, Richard . . . . . Fr., Del Rio
Vardeman, Don . . . . . Fr., San Angelo
Varga, Jan . . . . . Sr., Rocksprings
Varga, Stephanie . . . . . So., Rocksprings

Vangas, Ann . . . . . Fr., Lamesa
Varnadore, Jimmy . . . . . Sr., Garland
Varnadore, Mike . . . . . So., San Angelo
Vatter, George . . . . . Fr., San Angelo
Vaughn, Rickey . . . . . Fr., Lamesa

Vaughn, George . . . . . So., Peyote
Velez, Ventura . . . . . Fr., San Angelo
Vest, Deborah . . . . . Sr., Abilene
Vickers, Pamela . . . . . So., San Angelo
Vickers, Sandra . . . . . So., San Angelo

Vidrine, Jerry . . . . . So., Waco
Viertel, Johnny . . . . . So., Albany
Villanueva, Rodolf . . . . . Fr., San Antonio
Villarreal, Evelio . . . . . Fr., San Angelo
Vinson, JoAnn . . . . . Fr., San Angelo

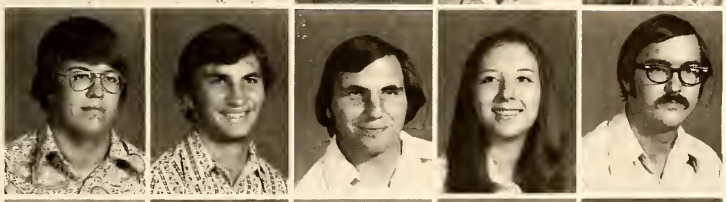

Vinson, Kelly . . . . . Fr., Lubbock
Virdell, Mark . . . . . So., San Angelo
Virdell, Micky . . . . . Jr., San Angelo
Von Gonten, Ann Sue . . . . . Fr., San Angelo
Voss, Eddie . . . . . Sr., Santa Anna

Wagner, Larry . . . . . So., Crane
Wagner, Marilyn . . . . . Sr., Seagoville
Wahlenmaier, Shirley . . . . . Fr., Abilene
Walden, Aaron . . . . . Fr., Voss
Walker, Charlotte . . . . . Fr., San Angelo

Walker, Elaine . . . . . Jr., Snyder
Walker, H. B. . . . . Jr., Snyder
Walker, Nitia . . . . . Sr., Santa Anna
Wallace, Daphnia . . . . . Jr., San Angelo
Wallace, Deborah . . . . . So., Seminole

Wallace, Shirely . . . . . So., San Angelo
Wallace, Teresa . . . . . Fr., Austin
Waller, Robert . . . . . Fr., San Angelo
Walls, Sheila . . . . . Jr., Houston
Walter, Vickie . . . . . So., Wall

Waltisperger, Colleen . . . . . Sr., San Angelo
Ward, Benny . . . . . Sr., Fort Stockton
Ward, David . . . . . Fr., Big Lake
Ward, Elvin . . . . . So., Monahans
Ward, Robert . . . . . So., San Angelo

Warner, Paul . . . . . Sr., San Angelo
Warters, Gigi . . . . . Fr., Abilene
Watkins, Pat . . . . . Fr., Ballinger
Watkins, S. M. . . . . Fr., San Angelo
Watson, Belinda . . . . . Fr., Lamesa

Watson, Brad . . . . . Fr., Monahans
Watson, Cliff . . . . . Fr., Big Lake
Way, Kathleen . . . . . Fr., San Angelo
Way, Richard . . . . . Fr., San Angelo
Weaver, Barbara . . . . . Fr., Junction

Weaver, Carl . . . . . Sr., San Angelo
Weaver, Carol . . . . . So., San Angelo
Webb, James . . . . . Jr., Brownwood
Webb, Lelia . . . . . Fr., Coleman
Webb, Doug . . . . . Fr., San Angelo

Webb, Tommy . . . . . So., Austin
Weiershausen, Galen . . . . . Fr., San Angelo
Wells, Ann . . . . . Fr., San Angelo
Wells, Debie . . . . . Jr., San Angelo
Wells, Larry . . . . . Jr., Monahans

Wells, Rusty . . . . . So., San Angelo
Welmaker, Scott . . . . . Fr., Midland
Werst, Margaret . . . . . Fr., Garden City
Whaley, George . . . . . Fr., San Angelo
Whaley, Josefa . . . . . Jr., Melvin

Whaley, Rodney . . . . . Fr., San Angelo
Whitaker, James . . . . . Jr., Fabens
Whitaker, John . . . . . Fr., Fabens
White, Beverly . . . . . Jr., San Angelo
White, Darcy . . . . . Jr., Bangs

White, David . . . . . Fr., Grand Prairie
White, Deborah . . . . . Fr., Anson
White, Tonnah . . . . . Fr., Coleman
Whiteley, Marjorie . . . . . Fr., San Angelo
Whitley, Mary . . . . . So., Midland

Whitlock, Judy . . . . . So., Paint Rock
Whitmore, Clementine . . . . Fr., Memphis, Tn.
Whittemore, Kayla . . . . . Fr., Stamford
Whittenburg, Donnie . . . . . Fr., San Angelo
Whittenburg, Mary . . . . . Fr., Fort Stockton

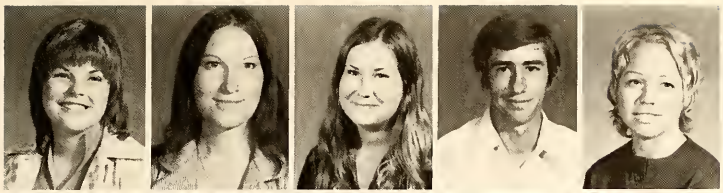

Wicker, Brenda . . . . . So., Fredericksburg
Wilde, Ann . . . . . So., Ballinger
Wilde, Cathy . . . . . So., Wall
Wilde, Daniel . . . . . Fr., Vancourt
Wilde, Diana . . . . . Gr., San Angelo

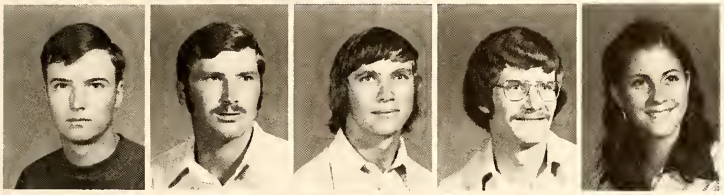

Wilde, Donald . . . . . So., Wall
Wilde, Fred . . . . . Jr., Ballinger
Wilde, Wilfred . . . . . So., San Angelo
Wiley, Rick . . . . . So., San Angelo
Wilkerson, Terry . . . . . Fr., Rankin

Wilkinson, Bob . . . . . Fr., Menard
Wilkinson, Lynn . . . . . So., San Angelo
Wilkinson, Terry . . . . . Fr., San Angelo
Williams, Charlie . . . . . Sr., San Angelo
Williams, Danny . . . . . So., Maryneal

Williams, Elaine . . . . . Jr., Ozona
Williams, Elizabeth . . . . . So., Carrizo Springs
Williams, Ella . . . . . Sr., Big Spring
Williams, Kent . . . . . So., Midland
Williams, Leo . . . . . Sr., Knott

Williams, Loren . . . . . Fr., Kempner
Williams, Lynn . . . . . Fr., San Angelo
Williams, Marie . . . . . Sr., San Angelo
Williams, Michael . . . . . Fr., San Angelo
Williams, Rodrict . . . . . Fr., Port Arthur

Williams, Sammy . . . . . Fr., Odessa
Williams, Susie . . . . . Fr., Abilene
Williams, Tony . . . . . Jr., Canadian
Williamson, Sandy . . . . . So., San Angelo
Willig, Bruce . . . . . Fr., San Angelo

Willis, Danny . . . . . So., San Angelo
Willis, Sharyn . . . . . Fr., Eldorado
Wilmeth, Tandy . . . . . Fr., San Angelo
Wilson, Benny . . . . . Jr., San Angelo
Wilson, Bobby . . . . . Sr., San Angelo

Wilson, Dianne . . . . . Jr., Ballinger
Wilson, Don . . . . . Jr., Llano
Wilson, Heidi . . . . . Fr., Lamesa
Wilson, James . . . . . Fr., Pecos
Wilson, Jerry . . . . . Jr., Snyder

Wilson, John . . . . . Fr., San Angelo
Wilson, Stephen . . . . . Fr., San Angelo
Wilson, Trina . . . . . Fr., Mertzon
Wilson, Warren . . . . . Jr., Euless
Wimmer, Jay . . . . . So., Slaton

Wimsatt, Ellis . . . . . Fr., Coleman
Winchester, Richard . . . . . Fr., Big Lake
Winchester, Virgil . . . . . So., Slaton
Wink, Harvey . . . . . Fr., Robert Lee
Winkler, Ronnie . . . . . Fr., San Angelo

Winters, Ginger . . . . . Sr., San Angelo
Wiseman, Gary . . . . . Fr., Fort Stockton
Wiseman, Kevin . . . . . Fr., Friona
Wiseman, Rickey . . . . . Fr., Abilene
Withers, Mary . . . . . Sr., Irving

Wittenborn, Judy . . . . . Fr., Haskell
Wittenburg, Mary . . . . . Fr., Lometa
Wittenburg, Paula . . . . . Sr., Lometa
Wolfenbarger, Craig . . . . . Sr., San Antonio
Wood, Rex . . . . . Jr., Kerrville

Wood, Terri . . . . . Fr., Brownwood
Woodall, Barbara . . . . . Fr., San Angelo
Woodley, Jacquelyn . . . . . So., Forsan
Woodward, Chuck . . . . . Fr., San Angelo
Woodward, Eldon . . . . . Fr., San Angelo

Woodward, Suzann . . . . . Fr., Menard
Wootan, Cynthia . . . . . Fr., Junction
Wooten, Jeff . . . . . Fr., San Angelo
Workman, David . . . . . Sr., Ballinger
Wren, Vicki . . . . . Sr., Odessa

Wright, April . . . . . Fr., Abilene
Wright, Nancy . . . . . Fr., San Angelo
Wright, Richard . . . . . Fr., Childress
Wright, Wynell . . . . . So., San Angelo
Wyatt, James . . . . . So., San Angelo

Yancey, Scott . . . . . Fr., San Angelo
Yates, Randy . . . . . Sr., Eldorado
Ynostroza, Paul . . . . . Fr., Brady
Yonan, Bonny . . . . . Fr., San Angelo
Yonan, Mike . . . . . Fr., San Angelo

York, Linda . . . . . Fr., Pecos
Young, Frank . . . . . Jr., Sweetwater
Young, Michael . . . . . Fr., Abilene
Young, Paula . . . . . Jr., Van Horn
Young, Ronald . . . . . So., Sweetwater

Young, Shelley . . . . . Fr., Fort Stockton
Younggren, Deborah . . . . . Sr., Roby
Zapata, Ray . . . . . So., San Angelo
Zentner, James . . . . . So., San Angelo
Zentner, Susan . . . . . Jr., San Angelo

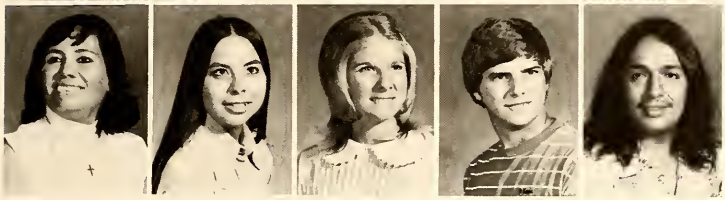

Zepeda, Eloisa . . . . . Fr., San Angelo
Zepeda, Sylvia . . . . . Fr., San Angelo
Zinser, Christine . . . . . Sr., San Angelo
Zinser, Joe . . . . . Gr., San Angelo
Zuniga, David . . . . . Fr., San Angelo

late comers

Ables, Janice . . . . . Sr., Brady
Adams, Jay . . . . . Sr., San Angelo
Alexander, Vivian . . . . . Fr., Lubbock
Allen, Sterling . . . . . Fr., Robert Lee
Arceneaux, Victor . . . . . Fr., Baytown

Arrant, Vona . . . . . Fr., Vernon
Atchison, Mary . . . . . Sr., San Angelo
Atkins, Allen . . . . . J-., Rahway, N.J.
Aycock, Diane . . . . . Fr., Alice
Baker, Charlene . . . . . Fr., Odessa

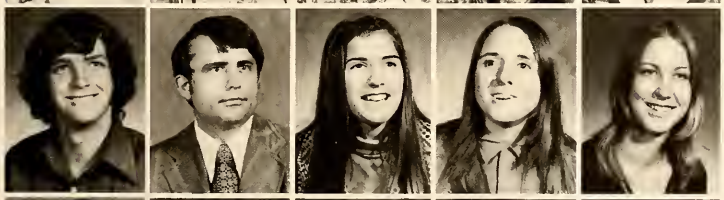

Benbow, Mike . . . . . Fr., San Angelo
Bilbrey, Gene . . . . . Gr., Brownwood
Birdwell, Pamela . . . . . Fr., Fort Stockton
Blinka, Marcia . . . . . Fr., Bryan
Bolton, Janet . . . . . Fr., San Antonio

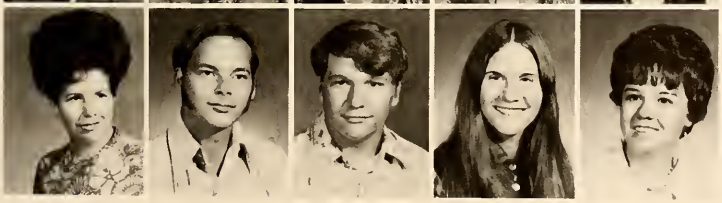

Breeden, Viola . . . . . Fr., San Angelo
Brock, Joseph . . . . . Fr., San Felipe
Brown, Richard . . . . . Fr., San Angelo
Bullard, Kimberly . . . . . Fr., Garland
Calkins, Brenda . . . . . Fr., San Angelo

Camacho, Ann . . . . . Fr., Stamford
Carter, Joe . . . . . Fr., Vancourt
Coffey, Bill . . . . . Gr., San Angelo
Davenport, Jodi . . . . . Fr., Spring Branch
Diaz, Benito . . . . . So., Santa Anna

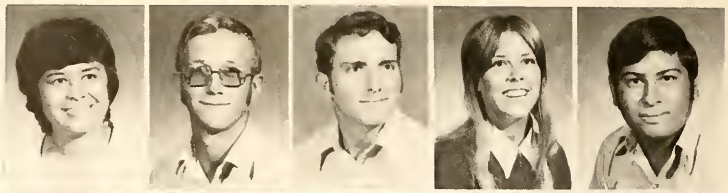

Dowd, Donna . . . . . Sr., San Angelo
Dunn, Karan . . . . . So., Groves
Earle, Nita . . . . . Jr., Snyder
Evans, Patricia . . . . . Fr., Fort Stockton
Farr, Richard . . . . . Fr., San Angelo

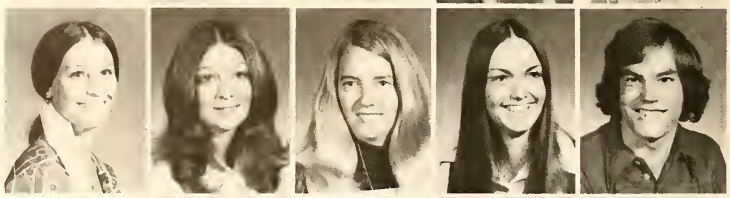

Garcia, Sylvia . . . . . Fr., Pecos
Gillard, Clark . . . . . Sr., San Angelo
Glasscock, Linda . . . . . Fr., Lockney
Gonzales, Rodolfo . . . . . Jr., San Angelo
Gothard, Glenda . . . . . Gr., San Angelo

Grady, Jim . . . . . Fr., Pampa
Graham, Randy . . . . . Fr., San Angelo
Green, Kendall . . . . . Fr., San Angelo
Gulden, Charles . . . . . Sr., Miles
Gwyn, Richard . . . . . Gr., Texarkana

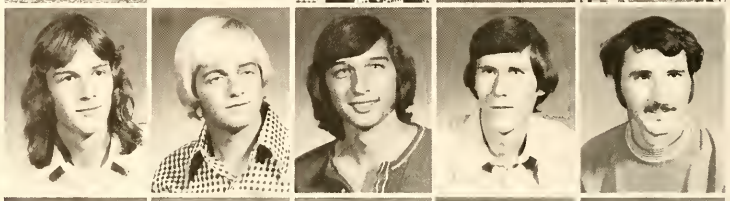

Hamm, Janet . . . . . Fr., Copperas Cove
Hartfield, Russell . . . . . Fr., San Angelo
Henson, Frances . . . . . Sr., San Angelo
Hirt, Lisa . . . . . Fr., Garden City
Hix, John . . . . . Fr., Galveston

Holmes, Janis . . . . . Fr., San Antonio
Homeyer, Janice . . . . . Fr., Houston
Hood, Barbara . . . . . Fr., Kerrville
Horton, Sherry . . . . . Fr., Andrews
Hubbell, Carl . . . . . Sr., Ballinger

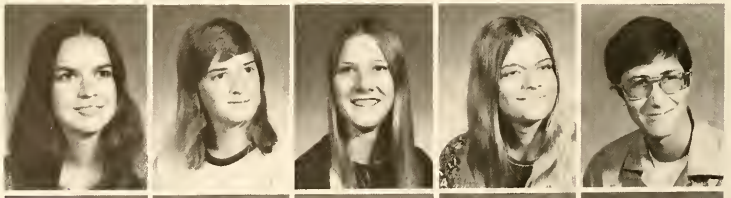

Hunt, F. Hal . . . . . Fr., Rule
Huntsinger, Donna . . . . . Fr., Bryan
Jackson, Richard . . . . . Fr., San Angelo
Johnson, Sandra . . . . . Fr., Sheffield
Kay, Mark . . . . . Fr., Alpine

Kerley, Greg . . . . . Jr., San Angelo
King, Jerry . . . . . Sr., San Angelo
Kingsolver, Gary . . . . . Fr., San Angelo
Knox, Dana . . . . . Fr., Sweetwater
Lindsay, Marcia . . . . . So., San Angelo

Lugo, Johnny . . . . . Fr., Ballinger
Marrs, Mike . . . . . Fr., Coleman
Martin, Susan . . . . . Sr., Hobbs, N.M.
Mathis, Rickey . . . . . Fr., Winters
McDonald, Carol . . . . . So., San Angelo

Melvin, Kitty . . . . . Fr., Richardson
Miles, Steve . . . . . Fr., San Angelo
Mornes, Roger . . . . . Jr., San Angelo
Muse, Nancy . . . . . Fr., Midland
Myers, Brooks . . . . . Fr., Dallas

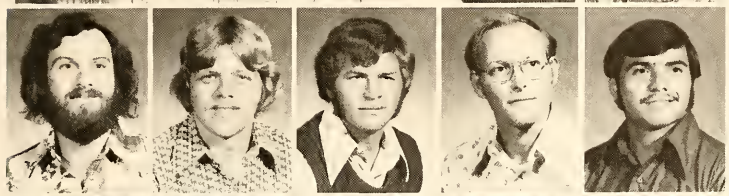

Nelson, Warne . . . . . Sr., Los Angeles, Ca.
Ostenson, Donald . . . . . So., Bandera
Pack, Harold . . . . . So., Wichita Falls
Pape, Mark . . . . . Sr., Fredericksburg
Peña, Henry . . . . . Fr., Ballinger

Peña, Rosa . . . . . Fr., Sierra Blanca
Pennie, Johnnie . . . . . Fr., Brownwood
Piekarski, Skeeter . . . . . Fr., Del Rio
Preston, Jill . . . . . Sr., Eldorado
Reyes, Christine . . . . . Fr., Roscoe

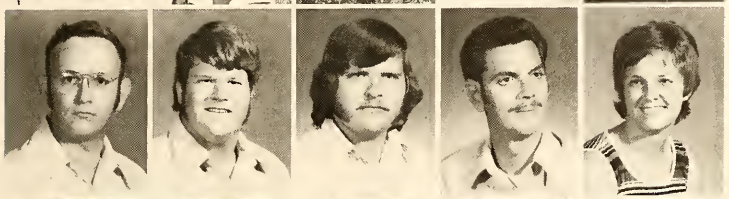

Richards, William . . . . . Sr., San Angelo
Roberts, Randy . . . . . Fr., San Angelo
Ross, John . . . . . Fr., San Angelo
Samad, Gary . . . . . Jr., Cincinnati, Ohio
Schulze, Kim . . . . . So., San Angelo

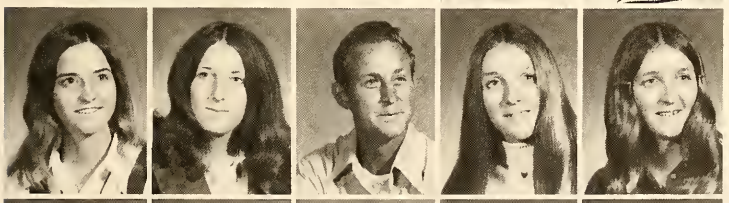

Schwertner, DeAnna . . . . . Fr., San Angelo
Scudday, Sharon . . . . . Fr., Alpine
Sedden, Mark . . . . . Fr., Carlsbad
Sessom, Pamela . . . . . Fr., McKinney
Sessom, Paula . . . . . Fr., McKinney

Smith, Arthur . . . . . Fr., Wichita Falls
Smith, Bruce . . . . . Fr., Palestine
Smith, Martha . . . . . Jr., San Angelo
Smith, L. G. . . . . Gr., San Angelo
Stirl, Wilma . . . . . Fr., Loraine

Stricklin, Elizabeth . . . . . Fr., San Angelo
Thomas, Carl . . . . . Fr., San Angelo
Trevino, Sylvia . . . . . Fr., McAllen
Turner, Molly . . . . . Fr., Sweetwater
Viertel, Melinda . . . . . Fr., Moran

POTPOURRI

A WHOLE PHOTO SECTION DEVOTED TO THE MIX OF ASU LIFE

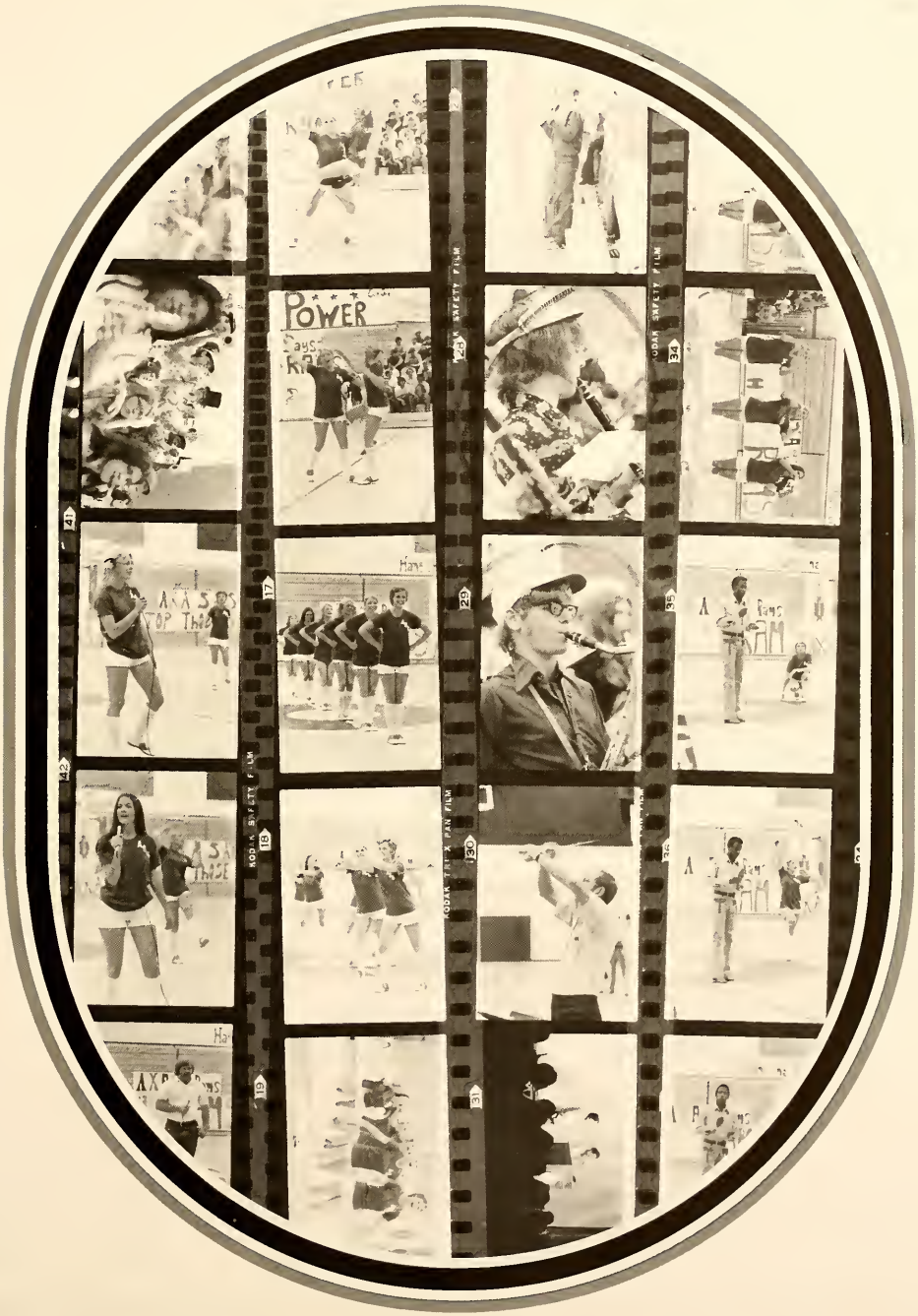
POWER
KODAK SAFETY FILM
KODAK SAFETY FILM
KODAK SAFETY FILM
KODAK TRI-X PAN FILM

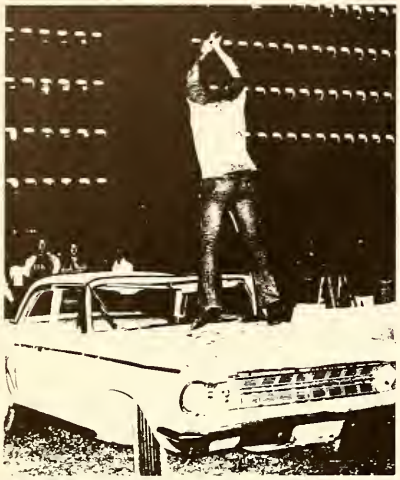

Potpourri

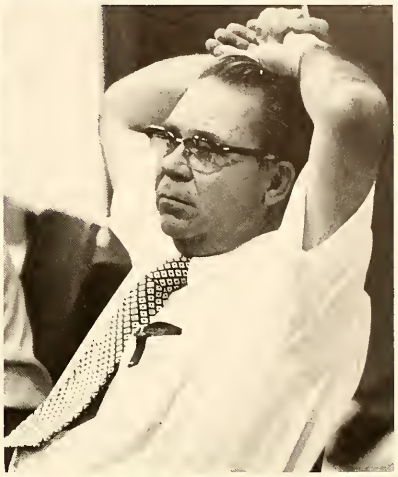

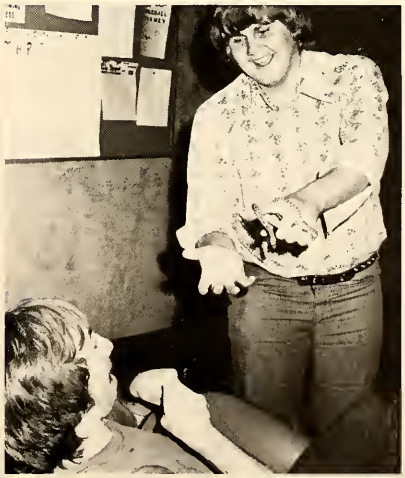

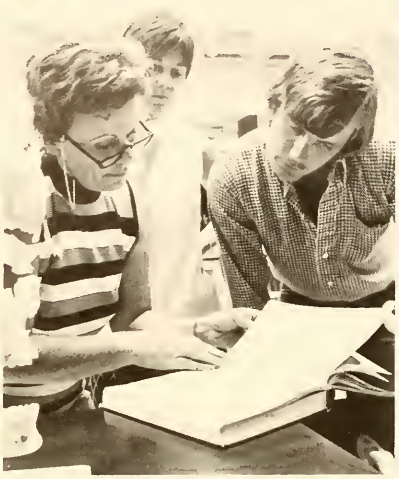

Potpourri

Potpourri

Potpourri

A

Aaron, Michael 250,153
Abbott, Darlene Diane 250
Abbott, Lonnie Joe 250
Abernethy, Alfred David 250,148,168
Ables, Janice Gwen 299
Acosta, Delma Carrillo 250
Acosta, Juanita Beatrice
Acosta, Nae
Acosta, Reynaldo Ray Jr. 250
Acuff, Stephen D.
Adams, John Quincy
Adams, Joseph Ledlie III
Adams, Judy Louise
Adams, Richard Clyde
Adams, Susan Kay 250
Adams, Terri Jean 250
Aday, Cathy A. Cunningham 250
Adkins, J. D. 250
Adkins, Mark Holland
Adkins, Penny Jo
Adkinson, Linda Hahn 250
Afflerbach, Sharon K. 250
Aguilar, Alicia Garcia
Aguilar, Ida E. Gonzales
Aguilar, Irma 250
Aguirre, Fernando R. 250
Aguirre, Jose 250
Aguirre, Ronnie C.
Aguirre, Rudy John 250
Ahrens, Christine Ann
Airheart, Tonie Sharlet 250
Aishman, Thomas Jeffery
Akin, Larry Philip
Akin, Patsy Lou
Akins, Merril Greg 250
Alaniz, Andrew Villorial 250
Albert, Ann Denniston
Albert, Billy Joe Jr.
Albert, Roger
Alcala, Cecilia 180
Alcorta, Ruben
Aldaz, Mari Patrick 250
Aldridge, Robert N.
Alejandro, Frank Lopez
Alexander, James Edward Jr.
Alexander, Jimmy Douglas 250
Alexander, Joe Mac
Alexander, Richard Thomas
Alexander, Robert James 250
Alexander, Ronny Dale 250
Alexander, Ross Alfred 250
Alexander, Vivian Faye 299
Alforo, Nephtali 250
Alford, James Kimberley
Alford, Jim L.
Allbright, James Francis
Allcorn, Laura Joine
Allen, Betty Ann
Allen Daniel Wayne
Allen, Deborah Ann
Allen, John William 250
Allen, Larry Don
Allen, Lewis Crockett 250,185,161
Allen, Mason Zane 250
Allen, Pamela Sue 250
Allen, Robert Clayton
Allen, Sterling Lynn 299
Allen, Thomas Lee 250
Allen, William Arthur
Allgood, Roxanna J. M.
Allison, Gilbert Curtis
Allison, Lynell
Almanza, Avelina
Alonzo, Joe Alfred 250
Alred, Edward Cloyton
Altier, John J.
Altier, Linda Ann
Alvarez, Mary Ann 250
Alvarez, Samuel
Amadea, Sadie Mary
Ames, Connie Gwyn
Amezcua, Arthur
Amos, Bonnie Beth
Amstead, William Howard
Amthor, Barbara Jo 250
Amthor, Marcus Dale 250
Amthor, Robert Kelly
Anaya, Rosa Maria 250
Anderegg, Ricky Dan
Anderson, Charles Lloyd
Anderson, Craig Taylor 250
Anderson, Elizabeth M. 250
Anderson, Henry Dee 250
Anderson, Jerry Loyd 251
Anderson, Jill Ann 251
Anderson, John Kimberley 251
Anderson, Kathleen 251
Anderson, Mark Fors
Anderson, Randolph Robert
Anderson, Roger Kent
Anderson, Ronald H. 251
Anderson, Sandra Rae
Anderson, Sharon Kay B.
Andrews, Lola G. Rogers
Angermeier, Rupert Louis 251
Anstice, Gary Wayne 162,251
Anthon, Gerald Wayne 162,251
Anthony, Deborah Anne 251
Anthony, Paula Kay 251
Anthony, William M. Jr.
Aponte, Luis
Arbuckle, Kettisha Cooley
Arbuckle, Larry Richard
Arceneaux, Victor Gene 299
Archer, Kay Frances
Archer, Linda Ruth Hooper
Archer, Timothy Allen
Archer, William Lanier Jr.
Arhelger, Debra Jean Odom 251
Arhelger, Marvin Robert 251
Arispe, Magdalena Quintero 251
Armendariz, Peter Roland 251
Armstrong, Joy Lee Dunn 251
Arnn, Gayle D. McFarland
Arnold, Gwendolyn
Arnold, Janice Ruth 251
Arocha, Michael Padilla 251,168
Arrant, Vana Ray 299
Arredondo, Gloria 251
Arrott, Cody Milton 251,177
Arteaga, Richard Camarilla 251
Arthur, Connie Lea
Arthur, Richard Lynn
Artley, Barbara Elaine 251
Ashby, Maude Aro
Atchison, Mary A. Rosenthal 299
Atchison, Rose E. Williams
Atchison, Thomas Eugene 251
Atchley, Deborah Ann
Atkins, Allen Joseph 299
Attaway, Rebo Jo 251
Auld, Alexander Daniel
Austin, Jerry Phillip
Autrey, Paul Michael
Awalt, Terry Lynn
Ayala, Adelle Alvarado
Ayala, Carlos David
Aycock, Diane Gayle 299
Aycock, Mary Ruth
Ayers, Gary Dwight 251
Ayers, Linda Kay Norwood
Ayers, Tommy Dean
Azbell, Ronald Kelso

B

Bachman, Richard Oden 251
Bachus, James Owen
Badger, Bertrand Brandt
Baggett, Dena Kay
Baggett, Lynn Dean
Bagwell, Donald Floyd 251
Bagwell, Jerry Don 251
Bahlmon, Danny Lynn 251
Bailey, Donna D. Chambers
Bailey, George Emilie 251
Bailey, Janice Ivy
Bailey, Larry Wayne
Bailey, Lisa Gayle
Bailey, Rodney Lynn
Bailey Roger Lee 251
Bailey, William Wayne 251
Baillio, Dewana Darlene
Bain, Martha Josephine 251,151
Bains, Kathryn Earlene 251,184
Baird, Dennis Corrall 251
Baker, Carole Sue Barrett
Baker, Charlene Yvette 251,299
Baker, James Raymond
Baker, Kathy Jean 251,187
Baker, Marge Lu 251
Baker, Neely E.
Baker, Robert A.
Baker, Roy Wesley
Baker, Samuel W. 251
Baker, Stelma Ethel
Baker, Weldon Dane
Bales, Kenneth Wayne
Ballentine, Bob Odell
Ballinger, Joe Edward
Balzen, Elizabeth Ann 252,153
Bandy, Johnny Dayane 252
Bara, Velma 252
Barbee, Randy Nelson 252,147
Barber, Billy Ray
Barber, Gerald Roy
Barber, Luther Scott 252
Bardwell, Susan Margaret
Bardwell, Warne Edward Jr.
Barekman, Janette
Barekman, Joseph Harold 174
Baremore, Garland David
Barfield, James Maxwell 252
Barker, Deborah Ruth
Barker, Debra Beth
Barker, Richard Alton
Barkley Gaylon Lee
Barkowsky, Cynthia Sue
Barlow, Nancy Kay 252
Barnard, Jana Sue Brown
Barnes, Arlie Ray 252
Barnes, Arlon
Barnes, Betty Reid
Barnes, Deborah Meares 252
Barnes, Delores Folsom
Barnes, Erwin K.
Barnes, Richard Limuel 252
Barnett, James Richard 252
Barnett, John Alvin 252
Barnhart, Barbara Lynne 180,252
Barr, Beverly Marie
Barr, Romonia Ruth
Barrandey, Louis Corrasco 252
Barrera, Alejandro F.
Barrera, Marie M. Espinosa
Barrett, Betty Jo
Barrett, Elizabeth Ann
Barrier, Kathy Francene 252
Barron, Crispin Jaques
Barron, Donald Wayne
Barron, Richard Jaquez
Barron, Rita Sue 189
Barry, Holly Rebecca
Barta, Loretta Ann 252
Barth, Clardy Shell Jr.
Bartley, Jimmy Glynn
Bartley, Mickey Lynn
Barton, Dolores Glasscock
Barton, Gayla Ruth 252
Barton, Janice Ray
Bass, Leslie Ann
Bassett, Victor Allen
Bates, Linda Gail 252
Baty, Gary Don
Baucom, James Marvin 252
Bauer, Lendon
Baxter, Bruce Cornell
Baxter, Mary Camille 252
Baxter, Samuel Clay
Beach, Debra Katherine 252
Beach, George Ann
Beach, Karla Mary
Beach, Kristi Lynn
Beach, Linda Lou Bowman
Beaird, Phyllis Gwen Kline
Beal, Diona Lynn 252
Beal, Zeddie Lynn
Bean, Alta Louise 252
Bean, Ted Mathew
Beard, Joe Norman 252
Bearden, Vickie Lynn 252
Bearfield, Bobby Errol 252
Bearfield, Deborah Marie
Beaty, Ginger Lynn
Beauchamp, Kathy Jo
Beauchamp, Sheila Chambers
Beaver, Gina Lisa
Beck, Tarecia T. 252
Beckam, John Martin 252
Beckmann, Rebecca Marie
Becknell, Alberta Kay W.
Beene, Ramey Carroll 252
Behrens, Donna Sue
Behrens, Stephen Gray 252
Bell, Larry Dean 252
Bell, Larry Milton
Bell, Rance Carleton 252
Bell, Randel Grant 252
Bell, Steven Mark
Bellmore, Philip Joseph
Belman, Victor 252
Belocas, Peter John 252
Benavides, Gilray Gonzales 252
Benavides, Johny 252
Benbow, Michael Stephan 181,299
Benes, Howard Fred
Benitez, Aubin Jr. 253
Benitez, David 253
Benitez, Rodolfo
Bennett, Bodie Morris
Bennett, Gordon Dean
Bennett, Tammie Jannette
Benningfield, Ronald Glenn
Benson, James Lynn
Benson, Steve Don
Bentley, Michael Earl
Bentley, Zada Raye 253
Benton, Richard James 180
Benz, Elizabeth Dianne 253
Berg, Ray Eugene 253
Bernstein, Philip Joseph
Berrones, Luis Ernesto 253
Berry, Nancy Carolyn
Berry, Rhonda Ann
Berry, Richard Don
Berryhill, Waymann Lee
Berscheidt, Jane Elizabeth 253
Berscheidt, Tom L.
Bersheidt, Raymond Leroy
Bertch, Russell Williams, Jr.
Bessent, Deborah Sterner
Bettis, Kimberly J. 253
Bibb, Thomas William III 161
Bible, Dixie Jo
Bicknell, Donald Alvin Jr.
Bigby, Mildred Ann
Biggs, Daniel Chaffin III
Biggs, David Eugene
Biggs, Tamara Biggs 253,151
Bilbrey, Gene Edward 299
Billings, James Michael 253
Billings, Travis Ray 253
Billingsley, Gary B.
Billo, Peggy Sue 253
Bingham, Michael David 253,154
Bir, Anthony
Bird, Angela Louise
Bird, Donald Robert
Birdwell, Pamela June 299
Birmingham, Bennie Joe 253
Bishop, Jimmy Dane 253
Bishop, Larry Alan
Bitters, Johnnie Lee 253
Bivins, Garry Dean
Bixby, Bruce David 253
Black, Billy Don 253
Black, Cynthia J. Savory
Black, Debra G. King 253
Black, Donald Wade
Black, Frances Stokes
Black, Glen Alan 253,152,153,171
Black, Paulette 253
Black, Pinkney Robert Jr.
Black, Robert Lean 158
Black, Roy Harry 253
Black, Thomas Eugene 253,154
Blackburn, Mary Ruth
Blackwell, Roy Don
Blagg, James Raymond 253,153,171
Blair, Doyle Roy 253
Blair, Terry Lynn 253
Blake, James Thomas Jr. 253
Blake, Joe Lester
Blake, John Farrell
Blanchard, Vicki Carol
Blanek, Kenneth Ewing 253
Blanek, Louis J.
Blanton, Susan K.
Blanton, Tonya Lynn
Blasdell, Billie V. Genevia 253
Blasingame, Billy Don
Blassingame, Jimmy Lee
Bleakley, Mark K.
Bledsoe, Charles Lewis Jr. 253
Bledsoe, Gary Debb 253,152
Bledsoe, Thomas Loren 253
Blevins, Rebecca Ann 253
Blinka,Marica Lynette 299
Blinzler, Patrick John
Block, Glenda Kay 253
Blythe, David Carroll
Blythe, Shirley Elaine
Babb, Charles David
Babbitt, Ray Dewitt 253,154
Baba, Peggy Lanelle 253
Bode, Mary Lee
Boden, Leonard Norris 253
Boedeker, Carlton Evan 253
Boedeker, David Ralph 254
Boelter, Jeanette Raye
Boerm, Ronald William 254
Bogel, Charles Newton
Boggus, Darby Nell Otto 254
Boggus, Weldon Garfield Jr.
Boisse, Rudolph 254
Bolding, Donald James
Bolding, Esther Gayle
Bolding, Marcella Ann
Bolinger, Judith G. Wilson
Bollinger, Judy Gay 254
Bolton, Janet Marie 299
Bomar, Cathy Ann
Bond, Darla Ann 254
Boone, Carol Naomi
Booth, Gary Ray
Boothe, Robert Quincy 254,174
Borchers, Lawrence James 254
Boren, Mary Carolyn
Boren, Mildred
Boring, Russell Lee 254
Borremans, Barbara Ann
Borremans, Gary Niles
Borron, Bob Martin 254
Bosmans, Thelma
Boster, Reta Sue
Boswell, David Bruce 254
Boswell, Mary Michele 254
Bourdo, Jack Francis
Bourg, David James
Bourland, Scott Douglas
Bowen, Carol Jean 254,150
Bowen, Rick Allen
Bowens, George Austin 254
Bowman, Donna Janette 254
Bowman, Jerry Earl 254
Bowman, Peggy J. 175
Box, Margo Katherine
Box, Rebecca Ann
Boxley, Lesley Leroy
Boyce, Karen Denise
Boyd, Cathy Lynn 254
Boyd, Denise C. Lakey
Boyd, Francis Edward
Boyd, Howard Steven
Boyd, Marvin Dewitt
Boyd, Wilbor Leon
Boykin, Richard Lynn
Boykin, Rosanna Madge 254
Brackin, Mark Weldon
Bracy, Lee Roy 254
Bradberry, Mary L. Lasswell
Braden, Dennis Lynn
Braden, Porter Randall
Bradshaw, Alton Stephen
Bradshaw, Mark
Bramblett, Linda Jane 254
Brancel, Dale 254,152,153,147,171,187
Brandon, Melinda Sue
Brannan, Denise Ann
Brannan, Kenneth Earl
Braswell, Jana Lea 254
Brawley, Dorothy J. Hysaw 254
Bray, Nicky Randal 254
Braziel, Kimberly Gayle
Bredemeyer, Michelle L.
Bredemeyer, Randy B. 254
Breeden, Viola L. Larson 299
Breeding, Melinda Joyce
Breen, Frederic David 254,163
Breen, Robert Wayne
Brennan, John Andrew IV 254
Brest, Michael Wayne
Brewer, Deborah Sue
Bridges, Michael Lee 254
Bridges, Preston Thomas
Bridges, William Dale
Bright, Garry Michael 254
Bright, James Earl
Bright, Kaye Lynn 254
Bright, Sherri Virginia
Brinson, James Allen
Brinson, Nancy J. Oakes
Brinson, Willis Dean
Brisco, Worthey Otto Jr. 254
Brnovak, Judy Kay 254
Broadrick, Ronald Wayne 254
Brock, David Douglas 254
Brock, Joseph Mark 299
Brock, Larry Carl
Brockman, Robert Wood
Brodnax, Myra Dessa 254
Brooks, Charles Melvin
Brooks, Elizabeth Louise
Brooks, Janet Ann
Brooks, Karen L.
Brooks, Perry Lewis 254
Brooks, Rex Nolan 254
Brookshire, Carolyn Rae
Broome, Karen Estelle
Brotherton, Richard Mills
Brown, Barbara 254
Brown, Barbara Ann
Brown, Brian Maxwell 254
Brown, Charles Rodney
Brown, Clifton Eugene
Brown, Cynda Lu 255
Brown, Daniel Scott
Brown, Deborah Carol
Brown, Emily 255
Brown, Gary Lewis 255

Brown, James Victor
Brown, Jennifer 255
Brown, Linda Louise 255
Brown, Lisa Patricie 255
Brown, Marilyn Rebecca 145,255
Brown, Mark Steven 255
Brown, Mary Elouise Baker 255
Brown, Partrica L. Fecher 255
Brown, Paul Alan 255
Brown, Ray Keith
Brown, Richard Laverne 299
Brown, Robert Clifton
Brown, Stephen Dayle 255
Brown, Steven Vay
Brown, Vando Lou
Brown, William Edward
Browne, Charles Foster Jr. 255
Brownfield, Shelly Ann
Brueggeman, Linda Faye 255
Bruk, Catherine Patricia
Bruk, George David
Brunson, Harlin 255,180
Brunson, Patsy Jean
Brunson, Thomas Neal 255
Brusenhan, Billy Wayne 255
Bryan, Frankie Darlene
Bryan, Kenneth Alan 255
Bryan, Madelyn Gayl 255
Bryan, Patti R. Stuart
Bryan, Peggy Lynn
Bryant, Jerry Glen 255
Bryant, Lois Jean 255
Bryant, William Irvin 255
Bryce, Julie Beth 255
Bryn, Kirby Doyle 255
Brysan, Wesley Byron
Bubenik, Chris Steven 255
Buccigrossi, Frank George
Buccigrossi, Mary Ann 255
Buchanan, Beth Ann 255
Buchanan, Gregory Lee 255
Buchanan, Joseph Wood 255
Buchanan, Lojuan
Buck, Rebecca Gwen 255
Buckmaster, Laura Jane 255
Buckmaster, William R. 255
Buening, Paul Edward II 163,255
Buentello, Raul Arthur
Bulion, Milton Edward
Bullard, Kimberly Sue 299
Bullock, Archie Gerald 255
Bullock, Jimmie C.
Bullock, Jo Anne
Bunch, Irma Sue Marcum
Bunch, Terry Lee 255,154
Bunn, Carol Sue
Bunn, Wayne Lee
Buren, Mary Sue 255,187
Buren, Thomas Van 255
Burgess, Mary Anita 255
Burke, Sandra Ann
Burkett, J. M. Jr. 255
Burleson, Donald Lynn
Burleson, Glen Ray
Burleson, Wayne Ralph 255
Burnett, Bobby Ray 256
Burnett, Mark Edmund
Burnett, Robert Lee Jr.
Burnett, Thomas Joseph 256
Burnett, Thomas Rollo
Burnett, Toni Gale
Burns, Don Cameron
Burns, Michael David 256
Burroge, Barbara Ann Byrd 256
Burrage, Richard Dee 256
Burrows, Linda Sue Muhle
Bursan, Cloyd Wesley 256
Burson, Tammy Don
Burton, Donald Jay 256
Burton, James Pershall
Burton, Oma Dee
Burton, Patricia B.
Burton, Willie B. Jr.
Burwick, Robert Glenn 256
Busch, Susan Kay 256
Butler, William Franklin 256
Button, Patsy Ann 256
Buxkemper, Dwayne Joseph
Bynum, Nancy Virginia
Byrd, Donny Mack
Byrd, James William
Byrd, Jimmy Louis
Byrd, Stephen Craig 174
Byrd, Stephen Edwin 174,175,256
Byrne, Joe Mitchell 256,154
Byrns, Stephen Thomas 256

C

Caddell, Linda Jean 256
Cadenhead, Ernest Fronklin
Calcote, Michael Ray
Caldwell, James Altan
Caldwell, James David 256,152,153
Caldwell, Ladanna Koye
Caldwell, Linda Jane Evans
Caldwell, Samuel Douglas
Calhoun, Cathy Denise 256
Calhoun, Christin Hoerster 256
Calhaun, Daniel Baker
Calkins, Brenda Sue 299
Callan, Lee Russell
Calley, Arita Maye Everts 256
Calvert, David Wayne
Calvert, Larry Dwain
Camacho, Anquilina 300
Cameron, Dalores
Camfield, Gary 256
Cammack, Dianne Cammille 256
Campbell, Eugenia Faye
Campbell, Jim Worley 256
Campbell, Kathy Danise
Campbell, Patricia Burris
Campbell, Rebecca Kay 256
Campbell, Robert James Jr.
Campbell, Scott Edward 184
Campos, Marta Elvia
Canada, Rebecca Louise 175
Canada, Selon Luster 256
Canoda, Travis Richard
Cannedy, Jimmy Lowell 256
Cano, Rose Marie 178
Cantrell, Jerry Richard
Contrell, Loretta Gail
Cantrell, Owen Carroll
Cantu, Ted Ray Jr. 256
Cantu, Voleriana Jr.
Coppella, Martha Marie
Copps, Grady Kenneth 256
Caraway, Deanna Jean
Carawcy, Joyce Marie
Carawoy, Michael James
Caraway, Steven Ray
Caraway, Thomas Roy
Cardoza, Susan Jean
Carey, Audrey Angilee 256
Carey, Melanie Ann 256
Carley, Nancy Hart 256
Carlisle, Kenneth David
Carmack, Crystal Elaine 256
Carmona, Ben Ralph 256
Corner, Lonnie Earl
Carnes, Harold Stephen
Carney, Mildred Dianne 256
Carpenter, Aaron Hard
Corpenter, Ladanna Gaye
Carpenter, Lloyd George
Corpenter, Martha Ann
Carpenter, Sherry Ann
Carr, Kyle Ray
Carr, Linda Marie
Carrasca, Edward Gonzales 256
Carrico, Craig Thomas 256
Carrigan, Stephen Kenneth
Carrillo, Eliza Ann
Carroll, Lori Lynn
Carter, Brenda Kay 256,145
Carter, Carolyn Jane
Carter, Cynthia Elaine 180
Carter, Frank Henderson Jr. 256
Corter, James Lewis 256,169,168
Carter, Joe Louis Jr. 300
Carter, Mary Kaye McKimmey 256
Carter, William Alfred
Carville, Berchmon Thomas 257
Cosarez, Yolanda
Case, Cynthia
Case, Peter Frederick 177
Casey, Larry G.
Cash, Carl Andrew
Coson, Brad Victor
Casarla, Henry
Caspe, Chile Lorena 257,180
Cassle, James H.
Castaneda, Eligio H.
Castaneda, Santa Hernandez
Castellana, Miguel Jr. 257
Costellana, Sandra 257
Castillo, Anita Ornelas 257
Costillo, Hortencia Lilia
Castle, Michael Reiss
Castle, Stephen Neil 257,146,170
Castleberry, Donna Loraine
Castleberry, Rene 257
Castro, Abel Jr. 257
Costro-Mendozo, Eustaquio
Caswell, Jimmy Lyn
Caswell, Paula Kathleen
Cates, Bobby Lee
Caudle, Patricia Jeanice 257
Coudle, Paul Fredrick
Caudle, Philip Duke 257
Cauley, Lehman Estell
Causin, Gary Charles
Cauthen, J. Lee
Covaness, Cindy Jane
Cave, Randall Lee
Cavness, Donald G.
Cedillo, Armando 257
Cedillo, Lydia Soto
Cedillo, Milda Sanchez
Cedillo, Oscar Sanchez 257
Cerda, Lilia Benavides 169,257
Chachere, Lindo Diane
Chadwick, Glenna
Chalker, Glenn Allen
Chambers, Donald Dean 174
Chon, Kok Wah Stephen
Chan, Sui Wah Boniface
Chandler, Betty Diane 257,153
Chandler, Volene Veda 257
Chont, Elizabeth A. Cooper
Chant, Jeffrey Chris
Chapman, Elmer Lee 257
Chapman, Linda Marie
Choppell, Randall Sherman 257
Choppell, Sherman Max
Chorlesworth, Jeanne Deans 257
Chastain, David Paul 257
Chastain, Paula Jo Miller
Chastain, Nancy Beth
Chavez, Argelia 257
Chavez, Rosa Isela
Cheaney, Donald McKee
Cheatwood, Charles N. Jr. 257
Chiba, Takanari
Chiha, George 257
Chiha, Salim K.
Childress, Dwain Pinson
Childress, Ricky Lane
Childs, Joe Tom
Childs, Mandi 257
Chisum, Michael Jess
Chitwood, Gayle Louise 257
Choate, Guy Don 174
Choate, Lana Renae 176
Chong, Calvin Chih Ming
Chong, Eileen Joyce
Chriesman, Ellis Blain 257,154
Chriesman, Kathleen E.
Chrisman, Michael Jon
Christian, Robert Glenn Jr.
Church, Deborah Jane
Church, Richard Wayne
Cindell, Susan E. Ray
Clark, Carolyn Sue 257
Clark, Ernest W.
Clark, Gay Lynn
Clark, Janna Louise 257
Clark, Jo Ann 257
Clark, Larry Wayne 257
Clark, Marilyn C. Zuehlke
Clark, Michael Terrence 257
Clark, Paula
Clarke, Barbara
Clarke, James Michael
Clarke, John Francis
Clarke, Thomas Luther
Clarkson, Donnie Mack
Clary, Darryl Ray
Clary, Jean Elaine
Clayton, Carol Jean
Clem, Helen Margaret
Clemens, Anne Elizabeth 257
Clemmer, Becky Jo
Clemons, Ada Mae
Clendennen, James David 257
Click, Elton Valiere
Clifton, Randy Scott
Clifton, Tom Lynn 257
Cloudt, Ellen Lorraine 257
Coates, Ralph Lawrence Jr.
Cobb, Allan Eugene 257,153,171,187
Coe, Jan B. 257
Coffey, William Curtis 300
Coffman, Cherlyn Sue 257
Cogdill, Barbara Merle
Coggins, William 257,147,168,169
Cahan, Lou Ann
Colby, Billy Wolker, Jr.
Coldsmith, Orval Patrick
Cole, Andrew Lawrence 257
Cole, Carole Jo 257
Cole, Deborah Kay 258
Cole, Timothy Wayne
Colemon, George 258,171,153
Calemon, Gerald Wayne
Collett, Michael Roy
Collett, Richard Ray 258
Collett, Teresa Kay Grubb
Collier, John Richard
Collier, Karen Gayle 258
Collins, Clyde Edwin
Collins, Donna Eileen
Collins, Eddie Wayne 258
Collins, Hammond Reynalds 258,193
Collins, Michael Barton 258
Collins, Michael Porter
Collins, Robert Charles 258
Collins, Sherron L. Emmert 258
Colls, Vickie Lea
Colvin, Robert Wayne 258
Combest, Kyle Bryan
Comer, Betty Jo 258
Compton, Susan Renay 258
Cones, Audrey Faye Turner
Conner, Virgil Neil 258
Connolly, Bernard Joseph
Conrad, Glenn Edgar
Contreros, Alma P.
Contreros, Manuel B.
Conway, Brenda Darlyne
Cook, Corilyn Ann 258
Cook, Carl Stanley 258
Cook, Cynthia Ann 258,186
Cook, Loretta L. Stewart
Cook, Marilyn Faye 258
Cook, Marilyn Von 258
Cook, Robert Dale 258
Cook, William Maxwell Jr.
Cooke, Nelson Greene
Cooksey, Condoce Sue 258,185
Cooper, Alvis Kenneth
Cooper, Ronald Ray 258,174
Cooper, Stanley Ray 258
Cope, Terry Lee
Copeland, Bobbie Jean 258
Coplen, Nelda Kay 258
Corbell, Cydnie Jane
Cordell, Cora Lynne
Cordes, Jackie Nell
Cardes, Rose Lavell
Carley, Gaya Dianne 258
Cormier, Vanta S. Conner
Cornelison, James Allen
Coronado, Elena Bernal 258
Cortez, J. D. 258
Costello, Billy
Costillo, John Alexander 258
Couch, Joseph Randall 258
Coulombe, Danny Eugene
Coulter, Cynthia Dion
Courtion, Charles Emile Jr.
Covey, Dolores Ann
Covil, Elizabeth Luanne 258
Cox, Carolyn Ann 258
Cox, Curtis Ben Jr.
Cox, Deborah Marie Dickey
Cox, Debra Sue 258
Cox, Donald Craig
Cox, Gary Wayne 258
Cox, Sandra Jo
Cax, Susan Jean
Cox, Tamaro Lee 258
Coyon, Kinne Cheryl
Craig, Barbara L. Burke 258
Craig, Gary Arthur 258,193
Craig, Myra Nelle
Craig, Robert Edward 258,158
Crandall, Dan Cleve
Crawford, Bobby Dwight
Crawford, Glenn David 258
Crawford, Gregory Lee
Crawford, John Alan
Crawford, Michael Woyne 258
Crawford, Randy Dale 258
Crawford, Ronnie Dale 259
Crawford, William Richard
Creekmore, Sue Nan 259
Creel, Darrell Glenn 259
Creel, Gerald Dwayne
Creel, Robert William Jr. 259
Creswell, David Michael
Cripe, Caralyn Marisca
Cripe, Larry Gene
Crippin, Wilbert G. Jr.
Crocker, Robert Gene
Cross, James Carl 161
Crossler, Claude Collins
Crow, Robert E. Jr. 259,169,177
Crowder, Beth Ann 259
Crowell, Rickey Dale 193
Crownover, Teresa Marie
Crutchfield, Donna Rae
Cruz, Alberta Martinez 259
Cruz, Elsa 259
Cruz, Linda H. 259
Cudd, Diane Katharine
Cuellar, Eddie Ross
Cuellar, Richard Dean
Culp, Joe S.
Cumbie, Kathy Elaine 259
Cumming, Herman C. C. Jr.
Currie, Ella Susan
Currier, Joan Rita 259
Currington, David Glenn 259
Currington, Karen Elaine 180,181
Currington, Sharon Marie 259,181
Curry, Linda Joyce 259
Czerwinski, William Jr.

D

Dabney, Nancy Jean
Dailey, Rhonda Larrie
Dalbert, Charles Anthony 259
Danford, Gary Lee
Danford, Patsy Elaine 259
Daniel, Wilma L.
Daniels, Samuel Russell Jr.
Darby, Audrey Graham
Darby, John Preston 259
Davenport, Clayton Alan
Davenport, Jo Pat 300
David, Vicki Ailene Krause 259
Davidson, Colleen Rose 259
Davidson, Melody 259
Davis, Al Nathan 259
Davis, Brad Lee 259
Davis, Caralyn J. Calder
Davis, Caralyn Sue
Davis, Carolyn Sue Johnson
Davis, Damon Dwayne
Davis, Darlene Rae 259
Davis, Deborah Ann 259,153
Davis, Deborah Carol 259
Davis, Delle Myra
Davis, Donald Aaron
Davis, Donna Carol 259,150
Davis, Douglas Michael 259
Davis, Eddy Mike
Davis, James Haskell 259
Davis, James Lawrence
Davis, Janet Elease 259,153
Davis, Janey Melissa 178
Davis, John Barton 259,154
Davis, Lo Donna Kay 259
Davis, Lawrence Charles
Davis, Leann Sattler
Davis, Lynne Francine 259
Davis, Marian Quattlebaum
Davis, Mary Anne
Davis, Michael Don 259
Davis, Rebecca Jane 259
Davis, Stephen Allan 177
Davis, Terry Dale 259
Davis, Toby Lynn
Davis, William Malcolm 259
Day, Douglas Ralph 259
Day, Henry Livingston 259
De Bose, Melvin James
De La Pena, Robert
Dean, Carl Travis 259
Dean, Christopher Guy 189
Dean, Danny Joe 260
Dean, George W.
Dean, Herbert Danton 260
Dean, Keith William
Dean, Larry William 260
Dean, Peri E. Penn
Deondo, David Mora
Dearion, Dennis Karl
Deatherage, Jill 260
Deaton, Debra Sue 260
Deaton, Jesse Mark
Deaton, Wadene Carlena 260
Deck, Billy Mack 260
Deck, George Bernard
Decker, Deborrah Joyce
Decker, Larry Edward
Decuir, Sharon Hortense
Deel, Donald Wayne Jr. 260
Dehay, William Stephen
Dehoyos, Fonnie Tambunga 260
Dela, Rosa Louis
Delocruz, Fernando Fred 260
Delgadillo, Larry 260
Delgado, Joe Edward
Delony, Debra Sue
Dempsey, Michael
Dempsey, Ruth A. Hamshar 260
Dendle, Debbie Jean 260

Dendy, Haad Raphael
Denham, Terry Keith
Denney, Ellen Susan Wilson 260
Denney, William Homer
Dennis, Ethan Allen
Dennis, Sandra Kay 260
Dennis, Vicki Diane
Denton, Carol Marie
Dentan, Diana Lynn
Denton, Loys Marie
Derrick, Trauba Teaff
Devoe, Roosevelt Bobby
Dewitt, John Price
Dews, Clifton Fine
Diaz, Benito Vasquez 300
Diaz, Robert Lopez 260
Dickehut, John Clifford
Dickert, Doris Dean 260
Dickert, James Duling
Dickey, Michael Monrae 260
Dickinson, Georga Newby
Dickinson, Thomas Arthur 260
Dickson, Ricky Pat
Dierschke, Alan Joseph 260
Dierschke, Marga Edwards 260
Dietz, Gloria Joyce
Diggs, Danny Lee 260
Dillard, Debarah Lynn
Dillard, Sue Ann Morris 260
Dillan, Gary Keith
Dixon, Charles Melvin 260
Dixon, Lois Ann Smith 260
Dodd, Gloria Jean
Dodds, Donald Rex 260
Dodds, Gilbert Simms 260
Doggett, Alicia Ann 260
Dominguez, Sylvia Ann 260,151,178
Donaldson, Susan Jo Gault
Danelson, Terry Lee
Dongog, Larry David 260
Donohoe, Charles Laverne
Danavan, Kathleen Ann
Doose, C. A.
Dorrance, Craig Ronald
Darrance, Larry Lee
Doty, Robert Lee
Doty, Vick Amanda 260
Douville, Michael Allen 260,170
Dowd, Donna Catherine 300,260
Downey, Mike Lindsey 260
Doyal, Latricia W. Rodrigue
Doyle, Kenneth Wayne 260
Dayle, Michael Leon
Dozier, Warren Fay 260
Drake, Jr. Clifton King
Drake, Daniel Lee 260,168
Draper, Judy Gail 261
Drennan, Paul L. 261
Dressler, Barbara Jane 261,178
Dranes, A. Z. Jr.
Draste, Joann
Drummond, Robert
Duboise, Judith Ann
Dubose, Wanda Faye
Ducate, Robert Wayne
Duerksen, Richard Alan
Duesing, Ralph Lucien Jr.
Duke, Celia Dianne 261
Duke, Susie Mae Brown
Dumas, Karen Ann 261
Dumas, Sharon J. Cave
Dunaway, Rebecca Renee 261
Duncan, Terry Lee
Duncan, Vernan Maurice Jr. 261
Duncan, William Jr. 261
Dunlap, Bridget Belle
Dunlap, Gerald Roland
Dunn, Gayle Ann
Dunn, James Leo 261
Dunn, Karen Sue 300
Dunn, Larry David
Dunnington, Jael Sullivan 261
Durgin, Darrell Warren
Durst, David Michael
Durst, Lejune M. Eckert
Durst, Teddy Edward 261,146
Durst, Tammy Neal
Dutko, Daniel Arthur
Dutton, Danny Wade 261
Dwane, Tony Michael 161
Dyer, Adrianne
Dyer, Roger Glen
Dyer, Vernon A. 261

E

Eaker, Arthur Richard 261
Eakins, James Garland 261
Eakins, Robert Lacey
Earle, Nita Louise 300
Earnest, Thomas Hardo Jr.
Easingwood, Richard S. Jr. 261
Easley, Sydna Alvis
Eastman, Darrell John 261
Eckel, William Lee
Eckerman, Michael Alan
Eckert, Michael George
Eckert, Rannie Delbert 261
Economidis, Bobbie A. Jones
Economidis, Mary Ann 261
Econamidis, Penny Ann
Eddy, Daryl Wade
Edington, Ronnie Lynn
Edling, Dwayne 261
Edling, Norman Esper 261
Edmondsan, Vicki Lynn 261,172
Edmanson, Charles Duane 261
Edwards, Daniel Aubrey Jr. 261
Edwards, John Wiley 261
Edwards, Michael Wayne
Edwards, Patrick Glyn
Edwards, Steven H.
Edwards, Terry Patrick 261
Edwards, William Henry
Eggemeyer, Nick Charles 261
Eidson, James Martin 261
Elder, Grody Lee 158
Elder, John Stephen 261,158
Eledge, Randall Hollie 261
Elghoraugy, Eslah
Eliasen, Marcia Ruth
Elizondo, Guadalupe
Elizondo, Leonor Garza 261
Elkins, Kenneth Earl 261,158
Ellett, Joseph Alan 261
Elliot, Mary K.
Elliott, Carol Anne
Elliott, Dennis Ray
Elliott, Frances Sue
Elliott, Gerald Wade Jr.
Elliott, Stephanie Diane 261,176
Elliott, Thomas Clinton Jr.
Ellis, Elizabeth Loeffler
Ellis, Forrest Fenley
Ellis, Kathy Diane 261
Ellis, Lynn Berton
Ellis, Ralph Duwain
Ellis, William Andrew 261
Ellsworth, Perry Kent 261,174
Elorreaga, Nestor Caleb
Emerson, Mark Howard 261
Emerson, Mary Catherine 261
Emert, Clay
Emert, Cynthia Jan 261
Emmons, Gary Marshall
Emsoff, Bill Lynn 262,174
Endicott, Bobbie Jean 262
Engelhardt, Theodore L. IV
Enghalm, Peggy L. Bassett
England, Ira Jackson Jr.
Englebrecht, Debarah Paige 262
Englert, Ralph Alfred
Enriquez, Amelia
Ensley, Barney Dale
Ensminger, David Wayne
Eoff, Michael Ervin 262
Epperson, Sam Andrew 262
Errica, Stephen Randy 177
Erskine, Thomas Clarke
Ertresvaag, Chris Eric
Escamilla, Danna Lynn
Escobar, Armanda
Escabeda, Maria Correa
Escobeda, Raul 262
Escabedo, Samuel Cedillo 262
Escue, Ebba V. Barber
Esparza, Henry Lujan
Espinosa, Betty M. 262
Espinosa, Ilda
Espinaza, Nelda Cecelia 262
Esquivel, Nathaniel Cruz 262
Estes, Alisa Kay 262,180
Estes, Jo Ellen 262
Eubank, Dean Kent
Eureste, Antania 262
Eustis, Oma Maureen 262,175
Evans, Edith Ann 262,178,152
Evans, Glenn Robert
Evans, Janis Rene 262
Evans, Maurice 262
Evans, Patricia Nell 300
Evans, Randall L.
Evans, Richard Edward Jr.
Evans, Rickey Don 262
Evans, Samuel Steward 262
Evans, Sheila K. Balisma
Everett, Alton Floyd 262,189
Everett, Stephen Rex
Evridge, Billy Wayne 262
Evridge, Thomas Lee

F

Failing, Gregory Alan
Faison, Christina Ann 262
Fambraugh, Debbie Lynn
Fant, Charles E. 262
Fant, Marjarie Ann
Farek, Robbie Lynn Urban
Farley, James Farris 262,170
Farmer, Dwain Garland
Farmer, Jeana D.
Farmer, San Gene
Farmer, Sharilyn Dell
Farr, Myra Deneece 262
Farr, Richard Harald 300
Farrar, Susan
Farrell, Alfred Joseph
Farris, Elvira K.
Farris, Lattie L. 262
Farris, W. B. III
Faubion, Debra Ann
Faulkner, Jackie Lynn
Fawcett, Celeste Marlene 262
Featherstan, Daylon W.
Featherston, Delma Leray 262
Feazelle, James Paul
Fecher, Lauren Livia 262
Fedar, Kenneth Bruce
Felan, Valentina Macias
Fellbaum, Mary R. King
Fells, Julian 262,155
Feltner, Melanie Beth 262
Felts, Ernest Eugene 262,193
Ferguson, Mark Sterling
Fernandez, Ana Maria 262,142
Fernandez, Robert C. 262
Feuerbacher, Shawn David
Field, Stanley Boyd 262
Fielder, Dickie M. 262
Fillingim, Andy Bill
Fillip, Sherry Lynn 262
Fincher, Debra Lau 262
Fincher, Glenda Nell
Findling, Mamie J. Williams
Findling, William Fred
Fine, Jimmy Lee Jr.
Fine, Loretta Ann 262,187
Finley, Lewis Wayne
Finley, Mickey Joe
Finley, Patricia Gayle
Fischer, Diane Lynn 263,175
Fisher, Elizabeth Ann
Fisher, James Patterson
Fisher, Rebecca Jane 263
Flanagan, Caralyn Ann 263,181
Flanagin, Thomas David
Flanigan, Peggy Lou 263
Fleming, Debra Lynn 263
Fleming, Glenn Curtiss
Fletcher, Jerry L. Johnston
Fletcher, William Charles
Flares, Donald Ray 263,161
Flares, Juan Enrique
Flares, Linda S.
Flares, Mario Armando 263,170
Flares, Vincente V. Jr.
Floyd, Starla Gay 263
Floyd, Steven Carl 263
Flynn, Brenda Kay 263
Flynn, Colleen Anne
Flynn, Verna L. 263
Fogelson, Gary Thomas
Fogle, Gary C.
Foley, Frederic Conar
Folz, Frances Jane
Forbess, Carol J. Click
Ford, Charles David
Faster, Diane Delaris
Foster, Judy Kay
Faster, Linda Ann
Foster, Shari Jan
Foster, Stephen Michael 263,158
Faster, Steven Davis 263
Foster, Thomas Arnold 263
Fountain, Joseph Walter
Fawler, John Victor 263,170
Fowler, Stephen Lee 263,174
Fax, Cheryle Lynn
Fox, James Leroy
Fox, Judith Mae
Fax, Richard Glen 263
Fax, William Wesley 263
Franco, Debarah J. Cedillo
Franklin, Becky Jae
Franklin, Charles Ray
Franklin, Linda V. Titus
Franklin, Laras Eugene 263,193
Franks, Darrell Paul 263
Fraser, Douglas Allen 193
Frausto, Richard Valdez 263,173
Frazier, Frank 263
Frederick, Chris B. 263
Frederick, Mary Cheri 263
Freeman, Bobbie Ja
Freeman, James Lawrence 263
Freeman, Jae Byram 263
Freeman, Laurel Lee 263
Freeman, Lisa Minnette 263
Freeman, Mark Randall 263
Freeman, Vera M. Brasher
French, Marion Glyn
French, Sharon Scott
French, Steven Scot
Frerich, Kevin Joseph 263
Frerich, Louise Ann 263
Frerich, Tany Carl
Frey, Judy Helen
Friday, Grayce Evelyn
Frack, John C.
Fromme, David William
Frost, Denise Vaudine 263
Frysak, Kervin John 263
Frysak, Sharon Gail 263
Fuchs, Bernard Glenn
Fuchs, Danna Marie 263
Fuentes, Albert P.
Fuentez, Blanca Estella 263
Fuessel, Steven
Fulgham, Cynthia J. Haad 264
Fulgim, William Pattan 264
Fuller, Jan Calette
Fuller, Jerry Lynn
Funk, Evelyn Judith 178,264
Funk, Michael Eugene
Fusan, David Eugene 264
Fustos, Delbert Gene

G

Gaboury, Charles P. Jr.
Gabriel, Eleanor Lee
Gaitan, Audelia Vasquez
Galinda, Jimmy 264
Galinda, Sylvia Ann
Gallagher, Sharan Ann 264
Gallegos, Edward Gonzales
Gamberger, Trudi Lennette
Gandy, David Lawren
Gandy, Freddie Lynn 264
Ganem, Rene Ann 264
Garces, Albert
Garcia, Argelia Galinda
Garcia, David 264
Garcia, Enac Chavez 264
Garcia, Gilbert 264
Garcia, Gloria
Garcia, Mario Alvarada 264
Garcia, Martin Berlangas 264
Garcia, Mary Elizabeth 178,264
Garcia, Pete Ranald
Garcia, Richard V.
Garcia, Ramea Rodriguez
Garcia, Ray 264
Garcia, Sylvia M. 264,300
Garcia, Victor Roberta 264
Gardner, Mary Caldwell 191, 264
Gardner, Robert Walter 264
Gardner, Rodney Earl
Garner, Cherie M.
Garner, Wilburn Eugene Jr. 264
Garrett, Nolan Wayne 264
Garrett, Ralph Stephen Jr.
Garrison, Mally S. Woffard
Garton, Geary Herman
Garza, Aida
Garza, George Jr. 161,264
Garza, Glaria Garcia, 264
Garza, Mary Lou
Gass, Joanne Faye 264
Gassiot, Michael Dwaine
Gastan, Buzzy Grady
Gaston, John Wesley
Gaston, Michael Lawrence
Gates, Edward Lee
Gates, Patricia A. Nava
Gay, Joy Denise Barfield 264
Gay, Ronald Craig
Gazaille, Robert Augustin
Gebara, Anita Christina
Gee, Russell Alan
Geiser, Charles William
Gelsone, Edward Joseph 264
Gemmell, Richard James
George, Jimmy Glenn 264
George, John Michael
George, Thomas Dewayne 264
Gerald, Robert James 264
Gerloff, Cathy F. McGinnis 264
Gerngrass, Malcalm F. 264
Gerngrass, Marsha Kay
Gerth, Richard James Jr.
Gesch, Kathy Lorene 264
Giannattasia, Ann Marie
Gibbs, Benny Ray 264
Gibbs, Elizabeth Phillips
Gibson, Mark Alton 264
Gidean, Wanda Jeanette
Giebel, Mark Aaron
Gilbert, Donald Keith 264
Gilbert, Jill Kathryn
Gilbreath, Rebecca Lynn 193,264
Gill, Cindy J. McAfee
Gill, Ralph Morgan 264
Gill, Randy Arnold
Gill, Richard Lee 264
Gill, Richard Lynn
Gillard, Clark Rodney 300
Gillett, Michael Lynn
Gilley, Marvin G.
Gilley, Sheldon Lance
Gilly, Michael David 264
Giavannitti, Thomas 264
Gist, Jahnnie Sue Hyatt
Gitelman, David Alexander 265
Glaspie, James Michael 177,265
Glass, Burnell William
Glass, Kerry Lester 265
Glasscock, Becky Lynn
Glasscock, Linda Kay 300
Glaze, Cynthia Ann 180,265
Glenn, Clarence Bradly 265
Glenn, Danald Lee
Glenn, Eddie F.
Glenn, Gene Butner
Glenn, Ronald Lynn
Gloeckler, Jerald Russell
Glassbrenner, Jimmy Joe
Glover, Evelyn Ruth
Gaber, James Michael
Gaddard, Jimmy Don 179,265
Godfrey, Jimmy Prestan Jr.
Goeth, Suann
Goeth, Susan
Gaetz, Deborah Kay
Goff, David Gene 265
Gaings, Donald Jerome 265
Gomez, Louis
Gonzales, Alfred F. Jr.
Gonzales, Delia Pedroza 265
Gonzales, George A.
Gonzales, Maria Castilla 265
Gonzales, Raymond 265
Gonzales, Richard B. 177,265
Gonzales, Rodolfo Vincente 300
Gonzales, Virginia Borsas
Gonzalez, Beyla
Gonzalez, Luis Francisco 265
Gonzalez, Noe Rodriquez 265
Goode, Theresa Anne 265
Goode, Vivian Lea 265
Goodgian, James Ellis III
Goodgion, Michael Wayne
Goodson, Gill Scott 265
Goodwin, Carl Boyd
Goodwin, Jackie Wayne 265
Goodwin, Teresa Mary 265
Gordon, Blair Kevin 186,265
Goss, Scarlett Darlene 175,265
Goswick, Jannie Wayne
Gathard, Glenda M. Stewart 300
Gowdey, William Henry
Grady, James Bartan 300,173
Grafa, Steven Nance
Graham, Charles Lee 265
Graham, Douglas Ugean
Graham, Randy Jay 300,169
Graham, Vicki Carlene
Grant, Jo Ann 265
Grantham, Rax Anne
Graves, Elizabeth Treadway
Gravitt, John Lee 265
Gray, Bobby Jack
Gray, Larry Dean
Gray, Lea Ann
Gray, Marshall Allen 265
Gray, Sandra Raye Hawkins 265
Gray, Suzanne Woodruff
Gray, Wanda Jean

Grebb, Michael David
Green, Howard Wesley Jr. 265
Green, Kendall Douglas 300
Green, Marilyn D.
Green, Patsy A.
Green, Thomas Franklin
Green, Timothy Dwight
Greene, Mark Steven 265
Greenwood, Richard Dana 265
Greer, Elias Theodore 193,265
Gregg, Dennis Earl
Gregory, Danald Keith
Gregory, Elmer Allen 265
Gregory, Steve Alan
Gregston, Alan Grady
Gregston, Doris L. Campbell
Gresset, John David 186,187,265
Grider, William Raymond 265
Grief, Bonnie Hardman
Grief, Harvey Joseph
Gries, Gearge Edward
Griffin, Caralyn Kidd
Griffin, Harry John 265
Griffin, Homer Dale
Griffin, Jerry Wayne
Griffin, Ja Rene 265
Griffin, Nelda M. Davis
Griffin, Teresa Lynn 265
Griffin, Vicki Lynn T.
Griffis, Connie Sue
Griffis, Sally Baggett
Grigsby, William Lea Jr.
Grigson, Daniel G. 265
Grigson, Wayne Dale 265
Grissam, Mavis Ja Taby 193
Graff, Ernest Fred
Grahman, David
Graseclase, John Robert
Grathe, Robert L. Arthur Jr. 265
Grounds, Dan Charles
Groves, Charles Ralph
Grubbs, Kathryn Lou
Gruetzmacher, Carolyn C. 187,266
Gruetzmacher, Mary Carol 187,266
Guebara, Pete Jr. 266
Guerin, Pamela Theresa 266
Guerra, Gilberto 266
Guerra, Johnny F.
Guerra, Maria Victoria 266
Guerra, Mary L. Suarez
Guerra, Rasa Martha 266
Guerrera, Delia 266
Guest, Jani Beth 181,266
Gulden, Charles Arthur 266
Gully, Allen Joseph
Gully, Carol Sue 266
Gully, Leonard Michael 266
Gully, Russell George 266
Gunnels, Robert Earl
Gunter, Ja Anne Albert
Guthrie, Jessie M. Jr. 193
Guthrie, Joe Mack 266
Guthrie, Walter Monroe
Gutierrez, Arnolda Martine
Gutierrez, Delia Uranga
Gutierrez, Isabel Uranga 266
Gwyn, Richard Armor 300

H

Hackfield, Lynn Edmand
Haechten, Randolph Joseph 266
Hafer, Dwayne Lee 193
Hagar, Martha Sue
Hagelstein, Eva Lynn
Hagelstein, Hans Bryan
Hagler, Stella Mary
Hahn, Elwin Andrew
Hahn, Ouida Lee Hawkins
Haine, Gayle Lynn 266
Hair, David Marshall 177
Hale, Dan Allan
Hale, Marcus Edward
Hale, Michael Lynn 266
Hale, Michael Vaughan 266
Hale, Rita Danice Kniffen
Hale, Sidney Rex
Hale, Terry Dan 266
Halepeska, Billy Franklin 266
Haley, Donald Duane 266
Haley, Doyle Gene
Haley, Jaseph Calvin
Haley, Viki Neveleen 185,266
Halfmann, Arnold Ralph
Halfmann, Carol Marie
Halfmann, Charles Bernard
Halfmann, Clyde Henry
Halfmann, Judy Ann 266
Halfmann, Lais Ann
Halfmann, Pauline Marie
Halfmann, Ronald Edward
Hall, Billy Dan
Hall, Charleston, Don 266
Hall, Douglas Keeter 266
Hall, Evelyn Schwartz
Hall, James Ranald 266
Hall, Louis McLean
Hall, Sue Knight
Hall, Wayne Richard
Hallmark, Emily Jane 184
Hamby, Ruth Ann 266
Hamby, Steve Laman
Hamilton, Charles Ray
Hamilton, James 266
Hamilton, Jim Weldon
Hamilton, Joe Dan
Hamilton, Raymond Ken 266
Hamilton, Robert Keith 266
Hamm, Janet Marie 300
Hammitt, Rhanda Jane
Hammand, John Andrew Jr.
Hamner, Darrell Leland
Hampton, Jack Gordon Jr.
Hampton, Jami Maureen 184
Hanes, Caral Sue 266
Haney, Sharon Kay Thiers
Haney, Susan Ja 266
Hanford, Patrick Joseph 266
Hankins, Cicera William
Hanks, Darrell Lee 266
Hanna, Gary Wayne 266
Hanson, Terry L.
Harbin, Randall Clayton 266
Harbour, Dorothy Kay
Harbour, Jill Hofmann
Hardie, Richard Edward
Hardin, Larry Charles
Hardwick, William Henry
Hardy, Darby Ja 267
Hardy, Jay Belle
Haren, Teresa Irene
Hargrove, Leah Patrice 180,181,267
Harkey, Darla Nell 267
Harkins, Nancy Lee
Harlaw, Grady Michael 267
Harmon, Amanda Jo
Harms, Judy Gayle 180,267
Harper, Elizabeth Gay
Harper, Gary Reid 267
Harper, John Richard
Harper, Melanie Sue 267
Harper, Teresa Ann
Harral, Christine Ann 267
Harrell, James Edward 267,153
Harris, Arthur Franics
Harris, Benjamin Dale Jr. 267
Harris, Clarinda Sarah
Harris, Dewayne
Harris, James Daniel 267
Harris, John Coffee III
Harris, Larry Wayne 267
Harris, Leah Lea
Harris, Marc A.
Harris, Mary Elizabeth
Harris, Rebecca Ann 267
Harris, Regina Laura 267,153
Harris, Robert Hilton
Harris, Taylor M. 267
Harris, Terri Lynn
Harrison, Babby Wayne Jr. 267
Harrison, Gaylan Lynn 267
Harrison, Mark A. 267
Harrison, Michael Fairfax
Harrison, William Charles
Harriss, Kenneth Audd
Hart, David Stewart 267
Hart, James Lewis 267
Hartman, Robert Earl
Hartmann, Leola Jane
Hartsfield, James Russell 267
Harvey, Claudette 267
Harvey, Ryan Dale 180,267
Harwell, Tammy Steve
Harwell, Tammye Sue
Hassell, Kathy Ja 267
Hatcher, Charles Eugene
Hatfield, Charlotte Ann
Haulsee, Mark Emerson 267
Havins, Jan Larraine 267
Hawkins, Cynthia Lau 267
Hawkins, Edwin P. Jr.
Hawkins, Jalena 267
Hawkins, Ronnie Davose 161
Hawkins, Raslyn Lauise
Haworth, Patricia Maxwell
Hayashi, Kenga 267
Hayden, Charles Michael 267
Hayes, Gary Leon 267
Hayes, Mary Ja 189
Hayes, Stephen Richard 267
Hayes, Wade Owen
Hayman, Doyle Russell 267
Haynes, Rabert Darrell 267
Haynes, Stephen Teil
Hays, Patricia Caral 267
Hays, Susan Jane
Hayter, Gary Jack 267
Hazel, George G.
Head, Geary Lee
Head, Katherine Michiel 267
Head, Linda May 267
Hearn, Janice Christine 267
Hearn, Patti Ann
Heath, Cynthia Jeannine 268
Heath, James Barton Jr. 268
Hebben, Bonnie Jean Kube 268
Hebben, David
Heckaman, Rhanda Renee 175
Heidelberg, Robert Haley
Heinrich, Stanley William
Helms, Glenda Gayle
Henderson, Forest Ray 268
Henderson, Jackie Ray 268,155
Henderson, Johnnie C.
Henderson, Katherine Ann
Hendersan, Mary June
Hendersan, Michael Lynn
Henderson, Steven Lee 268
Hendricks, David Henry 268
Hendricks, II Beno F.
Hendrix, Danald Wayne
Hendrix, Timathy Wayne
Hendry, Debra June 268,145
Henkel, Betty Ruth
Henry, Paul Lester
Hensley, Peggy Diane 268
Henson, Frances H. 300
Henson, James Michael 268
Henson, Regina
Henson, Tia Ley 268
Hentan, Maggie Sheppard
Hernandez, Ampara B.
Hernandez, Esther Medina
Hernandez, Frank Efrain 268
Hernandez, George Henry 268
Hernandez, Jae 268
Hernandez, Ramiro E.
Hernandez, Roberto
Herndon, William Edward
Herreman, David Truman
Herrera, Alfred R. 268,152
Herrera, John A.
Herridge, Carolyn Ann 268
Herridge, John Robert Jr. 268
Herrington, Allen L.
Herrington, Janet 180,268
Herrington, Jayme E.
Heskett, Eddie Ray 268
Hess, Kathlyn
Hesse, Stephen Dowty
Hester, Wiliam Wayne
Hesson, Melanie Ja 178,268
Hestor, Larry Bernard
Hetherly, Caralyn Kate 180,268
Hetland, Elizabeth Ellen
Hetland, Louis Russell
Heuertz, Roger Lee
Heumier, Gary Clark 268
Hickey, Phyllis Anne 268
Hickman, Terry Wayne
Hicks, Cindy Sue 268
Hicks, Russell Dale 268
Higginbotham, Thomas P. 268
Higginbotham, Timathy Lee 268
Higgins, John Scott 268
Higgins, Linda Kay
Hill, Adolfa Jr. 268
Hill, Caral June 268
Hill, Caral Wallace 268
Hill, Charles Michael
Hill, Christina Guanajuato 268
Hill, Dan Ervin
Hill, Ginger Kathleen
Hill, Jerri Lyn
Hill, Jae Grady Jr. 187,268
Hill, Johnny Lee
Hill, Kenneth Wayne
Hill, Larry Bernard
Hill, Linda Gay 268,172,173
Hill, Louis Aaron Jr.
Hill, Marcia Richards
Hill, Margaret Frances
Hill, Michael Roy
Hill, Nell Pettey
Hill, Sammy Richard
Hill, Sharan Billingsley
Hill, Steven Gregg 268
Hill, Terry Lee
Hill, Tammy Wayne 268,170
Hill, Wallace Wesley 268
Hillan, Elizabeth Sue 180
Hillwig, Johnny Ray
Hinds, Martha Sue Dingler
Hines, Debbie Ann 268
Hines, Debra Sue
Hinkley, Earle Warren
Hinklin, Caral Sue 268
Hinajosa, Alfred Holgain 268
Hinsey, Robert Michael 193,269
Hipp, Tammy Glenn
Hirst, Johnny Joseph 269
Hirt, Lisa Gayle 300
Hitch, Bessie Marie
Hitch, Terry C.
Hitt, Marion Billy II 269
Hix, Dolores Christine 269
Hix, John 300
Hadapp, Melanie Kay 269
Hodge, Cynthia Marie 269
Hodge, Glenda Ruth 269
Hodge, Thomas Clark
Hodges, Jacqueline Gayle S.
Hodges, Tammy Lee 179
Haefs, John Graham
Haefs, Michele Billeiter
Hoelscher, Phyllis Yvonne 269
Hoelscher, Steven Herbert
Hoes, Donny R. 269
Haff, Essie Elaine
Hofman, Sharan Kay
Hofmann, Rex William
Hagg, Wayne Winfred 269
Hohensee, Mark Paul 269
Hohmann, Mildred Hawkins
Hohmann, Paula Sue
Hohmann, Steven James
Holcomb, Debora Ruth
Holden, Patsy Jean Tucker
Holder, Deborah Ann Deel
Holder, Thomas Wood
Holguin, Jeanette 269
Holguin, Silvestre Subia 269
Holik, Frank Jaseph III 269
Hallabaugh, Joni Kay 269
Halladay, Sally Ann
Halland, Caralyn Sanders
Holland, Marianne 269
Holland, Ray C. 269,155
Holland, Sarah Nell N.
Hollandsworth, Thomas 269
Halleman, Dustin Leslie
Holley, Danny Ray
Holley, Jamie Denise 269
Hollaway, Daniel C.
Hallaway, Eva Mae
Halloway, Mark Allan 269
Hallums, Larry Wayne
Hallums, Sarah E. Grafa
Holman, William Allen 269
Holmes, Debra Faye 269
Holmes, Donald Bailey
Holmes, Janis Lynn 300
Holt, James Wayne 269
Holt, Nancy Elliott
Haltsclaw, David Kent 158,269
Holub, Marcus Dane
Halub, Peggy J.
Holubec, Irene Mary
Holubec, Judy Marie
Hameyer, Janice Sue 269,300
Homeyer, Linda Harris
Honea, Sharon Lynette
Honey, Janice Sue
Hood, Barbara Ann 300
Hood, James Keith
Hood, Jeanette Kristi 269
Hood, Tommy Michael 269
Hooker, Michael Reid
Hooker, Rodney Paul 269
Hooker, Russell Scott 177,269
Hooper, Velia Anita
Hoover, Jay Dan 269
Hoover, Michael Charles 269
Hapkins, Deborah Dell 269
Hapkins, Thurman Ray
Horn, Tommy Wayne 269
Horne, Paul Varric
Horton, Sherry Kathleen 184,300
Hortan, Steve Garry
Horwath, Nancy Elaine
Hosea, George Michael 179
Hosea, Rena Marycharles P.
Hotchkiss, June Watsan
Haupt, Darla J. Plummer 269
Hovorak, Kirk Douglas 269
Haward, Carla Shari
Haward, Jack Wayne
Howard, James Carter 269
Howard, Jerry Wayne
Howard, Randy Lon 269
Howdeshell, Lindell Lee
Howell, Carey Leona 269
Howell, Craig Eugene 269
Howell, James Murray
Howell, Keith Alan 269
Hawell, Marjarie Dawn
Howell, Susan Elizabeth 270
Hoyt, Joan Crews
Hubbard, Sherre Raye
Hubbartt, Ronald Earl 270
Hubbell, Carl Edward 300
Hubbell, June Ann 185,270
Huber, Sandra Sue
Huchtan, Kenneth August
Huckabee, Judy Rae
Huckabee, Roy Lee Jr.
Huckaby, Lauis Sanford
Huckaby, Russell Robert
Hudgins, Alan Dean
Hudgins, Janet Orene 270
Hudson, Darothy Ann 270
Hudson, Geargе Scott
Hudson, James Norvell 270
Hudson, Jae Blake
Hudson, Karen K. Walraven
Huerta, Felix Diaz
Huerta, Juanita H. 270
Huerta, Mary H.
Huerta, Theresa H.
Huffaker, Mary Danna
Huffman, Christopher Cale 270
Huffman, Haward Payne Jr. 270,133
Huffman, Judy Susan
Huffman, Kathy Alice
Hufstedler, Timathy C.
Hugghins, Hedy 175,270
Hughes, Charles Jackson 177,270
Hughes, Marion 270
Hughes, William Jerame
Hulse, Danald Lee 270
Humble, Deborah Lee 270
Humphreys, Cynthia Boukali
Humphreys, Daniel Wiltan
Hundley, David William 270
Hundley, Rabert Oliver III 270
Hunt, Don Carl 177
Hunt, Elmer Gene
Hunt, Festus Hal 300
Hunt, Patrick Lawrence 270
Hunter, Billy Tam
Hunter, Darvin Royce 270
Hunter, Omar Eugene 270,149
Huntsinger, Donna Marie 300
Hurley, Charles Earl
Hurt, Diana Candis
Hurt, Richard Dwain 270
Hurt, Richard Ray 270
Husby, David Jon
Hussain, Mahammad Najmul 270
Hutcheson, Deris E. 270
Hutchins, Sharan Ann 180,181
Hutchinson, Martha Ann
Hutchinson, Mettie Faye
Hutsan, Janet
Hyden, Douglas Raymond 270
Hyden, Ronald E. 270

I

Ibarra, Juana Estela
Ibrahim, Fayez Atieh
Ingram, Cara Lynn
Irby, Billy Gene 270,193
Irby, Clement Leverne
Irans, Mikel Stevan
Irvin Juanita Marie
Irvin, Marquita Wyvonne
Irvin, Nancy Iane 270
Irwin, Kenneth Earl
Isaacks, Lewis Lafayette 270
Isaacs, Kenneth Eugene 270
Isabel, Betty Louise
Isbell, Caralyn Jo 270
Izzard, Kande Belle 270

J

Jackson, Calvin Ray
Jackson, Caralyn E. M.

Jackson, Danny Ray 270
Jackson, Harold Ray 270
Jackson, James Berry 270
Jackson, John Richard 300
Jackson, May E. Keys
Jackson, Maydelle Lynn 270,145,189
Jackson, Mickie Lindemann
Jackson, Patricia Ann
Jackson, Richard Lee
Jackson, Sherwin June 270
Jackson, Shirley J. Safge
Jackson, Trudie Beth 270
Jacobe, Katherine Renee
Jacobo, Joe Luis
Jagers, Wesley Louis 270
Jahn, Selma Kathryn
James, Dennis Ray 270
James, Devona Ray 270
James, Jackie Lynne
James, Julie Ryan
Jamison, Cindy Ann 270
Jamison, Gerald Dee 271
Jamison, Harry Lynn 271
Jansa, Connie Sue 271
Jansa, David James
Jarrell, Gloria Jane 271
Jarvis, Teresa Elizabeth
Jay, Robert Lewis
Jefferson, Rebecca Lee 271
Jeffries, Richard Allen
Jenkins, Albert T.
Jenkins, Berl Deon 271
Jenkins, Billy Jack 271
Jenkins, Deborah Ann
Jenkins, James E. Brantley
Jenkins, Jeanette
Jenkins, Sandra Kaye
Jennings, Katherine Jeon
Jennings, Melvin Edward Jr.
Jensen, Linda Sue
Jernigan, Nancy K.
Jernigan, Thomas Calvin
Jeschke, Phyllis Jan
Jeter, Beverly Sponenburgh
Jeter, H. Ross 271
Jeter, Kendra Lou
Jimenez, Ismael Inacio
Jimenez, Juan G.
Jinkins, Shirley E. Young
Johanson, Peter Albert 271
Johnigan, Gilda Gail 271
Johns, Helen Kay
Johns, Joanna Lynn
Johnson, Bruce Alan 271
Johnson, Cecil Burton Jr.
Johnson, Clayton Jeff
Johnson, Cleo Sue 271
Johnson, David Wayne
Johnson, Dena Jan 271
Johnson, Emanuel Stephen 271
Johnson, Gary Frank 271,169,174
Johnson, Joan Verna 271
Johnson, Lala Suzanne 175
Johnson, Michael Lee
Johnson, Nikki Lou
Johnson, Patricia Jo 271
Johnson, Rebecca Lynn
Johnson, Robyn Lynn 271
Johnson, Sandra Kay 271,142
Johnson, Sandra Rene 179,300
Johnson, Theresa Ann
Johnson, Virginia Michael 271,179
Johnson, Walter Melvin
Johnston, Anita L. Anthony 271
Johnston, Marshall James
Jolly, Ray Elbert
Janes, Andrew Jackson Jr.
Jones, Andrew Thomas Jr.
Jones, Anita Maxine 271
Jones, Bridget Ann 187
Jones, Byron Dwaine
Jones, Charles Hershel
Jones, David Theodore 271,152
Jones, Debra Louise 271,172,178
Jones, Dennis Murl
Jones, Dennis Ray 271
Jones, Enid L. McIntire
Jones, Gary Glenn 187
Jones, Gary Michael 271
Jones, James Belton
Jones, Janet A. Louther
Jones, Jonathan Paul
Jones, Katie Marie 271
Jones, Lona Sue 271
Jones, Larry Dee 271
Jones, Linda Ann
Jones, Louie 271,171
Jones, Marcia Spangler
Jones, Marion Sue
Jones, Mary Jane 271
Jones, Michael Glenn 271
Jones, Nancy Lou
Jones, Rondell Brent 271,168
Jones, Robert Warren 271,171
Jones, Sharon J. Whitfield
Jones, Sharon Kay
Jones, Shelley Christy 271
Jones, Susan Lynn
Jones, Terry Allen 271
Jordon, Jana Lynn
Jose, Cantu
Joslin, Shelley Kay
Jay, Vera Elizabeth Wade
Joyce, Julie Ann
Ju Chih, Ching
Ju Francisca, Chang
Justice, Cyrus Douglas

K

Kacal, Kenneth Eugene 271
Kadlacek, Steven Earl
Kahlden, Phyllis Theresa
Kamensky, John Michael 271
Kane, Ralph Bowman
Kaneda, Adele Kazuko
Karger, Patricia Gaines
Kasper, Michael
Kay, Mark Lamar 300
Keel, Joe David 271,155
Keel, Richard 1B6
Keeler, Frederick R. Jr.
Keene, James David 271
Keffler, John Charles 272
Keith, Marlene Sendejas 272
Keller, Susan Elizabeth
Kelley Larry Wayne 272
Kelley, Melissa Leigh 272
Kelly, Lan Edward 272
Kelly, Roy Wayne 272,189
Kelton, Don Albert
Kelton, Kathryn Ann 272
Kendrick, Leon 272
Kennard, Kenneth Jermone 272,155
Kennedy, John Woodley
Kennedy, Joseph Edward 272
Kennemer, Aldine
Kenney, Janice Sue 272,146,151
Kennison, Mary Jean
Kent, Jerry Wayne
Kerley, Donald Joe
Kerley, Gregory Gene 300
Kerns, Dorothy Nell
Kerr, Gary Stephen 272,155
Kerr, Larry J.
Ketelsen, Rhoda Kathleen
Ketelsew, Kimm
Ketner, James Henry
Kever, Jean Elizabeth 272
Key, Fred Martin
Key, Martha Gale
Key, Wilson Dennie
Kidd, John Edward 272
Kiefer, Linda Janelle 272
Kieras, Edward John
Kieras, Mary Ella Key
Kilgore, Vicki Joyce 272
Killgore, Robert A.
Kilpatrick, Clark Gene 272
Kincaid, Lanice Jetta
Kincaid, Ronald Jay 272
King, Dorothy Ellen Curtis
King, Edilyn 272
King, Elizabeth Spencer
King, Jerry Don 300
King, Kathy Lynne
King, Kenneth Marvin
King, Kenneth Ray
King, Linda Sue 272
King, Rhea Champion
King, Vicki Lynn 272
King, Walter Wayne
Kingsalver, Gary Eugene 300
Kinyon, John Paul 272
Kionka, Roger Paul 272
Kirby, Martha Louise 272
Kirchman, George Kermit
Kirkland, Hulan Maurice
Kirkland, Linda Lou 272
Kirkpatrick, Charles A.
Kirkpatrick, Mary A. Morgan
Kirksey, Dianne Marie 272
Kirksey, Gary Dwain
Kirksey, Pamela Kaye 272
Kirl, Tamra Alden 272
Kirpach, John Walter 272,177
Kite, Marilyn Hamptan
Klattenhoff, Larry Wayne
Klattenhaff, Lesle Susan 272
Klein, Debra Ann
Klein, Donald Lee 272
Klein, Gregory Jerome 272
Klein, Karen Adeline
Kleine, Linda Carol 272
Kleinhans, David Allan 272
Kleypas, Barry Alan 272,146
Kleypas, Debbie 272
Kling, John Dwaine 272
Knebel, Dorothy Lee
Knieff, Margaret Ann 272
Knightstep, Willis Hardy 272
Knipp, Mary Jane
Knowlton, Kelly Bruce 272,186,187
Knox, Dana Carol 300
Koehn, Joel Dean 273,158
Koenig, Richard Glynn 273
Koennecke, Judy 193,273
Koerth, Valli 178,273,153
Kohn, Brenda Joyce Ropp
Kordek, Lauis Thomas
Koschak, Helen Genevieve
Kothmann, Brenda Pollard 273
Kotun, Maria
Kouvelis, Chris Pete
Krammer, Deborah Lynn
Kreig, Martha Jane
Krejci, Gary Gene 273
Krejci, Loran James 273
Krieg, David N.
Krieg, Debra I. Plumlee 273
Krieg, Marilyn Florence
Krummel, Dennis Walter 193
Kuhlmann, Rodney Dean
Kuhns, Cathy Ann 273,175
Kunkel, Robert Carlton
Kusenberger, Teri Nell
Kuss, Leonard James 273
Kuteman, Sanford
Kuykendall, Craig D.
Kuykendall, Ronnie Dale 273
Kwak, Peter Yu Sing
Kyees, Brenda Joyce
Kyser, Betty Ann

L

La Raque, Joyce Lyn
Laborde, Sheryl Marcy 273
Lackey, Deenie Adelle
Lackey, Jimmy Glynn 273
Lacy, Marla Gaye 273
Lacy, Robert Christian
Lacy, Rochelle Diane 273
Lacy, Wilson Kent 273
Laird, Keith Gary
Lammers, David Michael
Lammers, Sharan Lou Cook
Lancaster, Debra L. Jones
Lancaster, Dixie Jo
Lancaster, Susan Elaine
Land, Connie Lynn 273
Landers, Lola Gwen 273
Landfried, Becky Sue 273
Landrum, Terri Leo
Lane, Bryna Katz
Lane, Clyde E. 273
Lane, Linda Gail
Lanehart, David Timothy
Langbartel, Steve Jay 161
Lange, Ann Frances
Lange, Carl James 273
Lange, Laurie Lynn 273
Lange, Mary Katherine 273
Lange, Richard Herbert 273
Langford, Roger Davis
Langford, Susan Wilma 273
Lankford, Monica Eve 273
Lankford, Stephen Lynn 273
Lara, Peter Paul 273
Large, Luther Wilton
Large, Robert Jerry
Larko, Peter 273
Larremare, Zetta Wigington
Larson, Lora Lee
Larue, Linda Mae
Lasiter, Larry Ray
Latham, James Warren
Latham, Sherry Ann
Lau, Siu Meng 273
Laurence, Charles Edwin 273
Laurence, Sherry Lynn L. 273
Lawler, Sharron Alice
Lawrie, Joseph Eugene
Lawson, Mary Elizabeth
Lay, James Douglas 273
Layman, Gaines Alan 273
Layne, Jerry Marshall 273
Leach, Jim Phil 273
Leach, Ramona Kay 273,193
Leach, Sharra Elizabeth
Leavitt, Jerry Farris Jr.
Lebleu, David Alan 273,171
Leddy, Will Evelyn
Lee, Annabeth
Lee, Connie Sue
Lee, Cynthia Sue 273
Lee, Hal A. 274
Lee, Jimmie Dean
Lee, Jimmy Delas
Lee, Kathy Kay
Lee, Mark Charles 274
Lee, Michael Alan 274,161
Lee, Pamela J. Holman 2744
Lee, Sandra Dell
Lee, Walter Guy 274
Leeder, Roy Rodney 274
Leggett, John Joseph
Leggett, Manzy Fred 274
Lehde, Judy Cleo 274,172
Lehmann, Elizabeth Lee 274,189
Lehr, Margaret Ellen 274
Lehr, Sally Owens
Leland, Jeanne Annette 274,193
Lemley, Harold George
Lenihan, Lesley S. Dixon
Leonard, Lynn 274,155
Leonard, Randall Ray
Leonard, W. Gerard Jr.
Leong, Pamela Yukie
Letz, Dale Lew
Letz, Regina Faye 274,142,147,181
Leverett, Billy Jo
Leverett, Babby Vann
Levey, Guy Stanley 161
Levine, Pinkie Lee 274
Lewallen, Robert Linden 274
Lewis, Debarah Elaine
Lewis, Georgianna 274,151
Lewis, Mark Kevin
Lewis, Meredith Ann
Lewis, Ronnie Dale 274
Lewis, Russell Morgan 180,181
Lewis, Sam Howze Jr.
Lewis, Sharon Lea
Leyva, Luis E.
Leyva, Ruby Nell
Lichnovsky, Randy Wayne
Light, Rita Carol
Lightfoot, Flora Nell
Lightfoot, Jack Lanier 274
Lindley, Vickie Merrilyn
Lindsay, Marcia Ann 300
Linehan, Shirley Johnson
Linsley, Doyle Ray
Linthicum, Patricia Elaine
Lissner, Mary Lindora 274
Little, Delta Ann
Little, Richard Artemas
Littlefield, Bobby 161,274,155
Littleton, Wiliam Steven 274
Littan, Steven Gene 274
Lively, Dennis Lee
Lively, Gailann 274
Livingston, Michael Lee 274
Lock, Bennie Bernice
Loehman, Karen S. McDaniel 274
Loftin, Paula Beth
Loftus, William Owen 274
Logan, Mary Lee
Lohr, Ronald Eugene
Lohse, Henry Arlen
Loht, Donald Wayne 193
Loika, Grace Ann 274
Loika, John David
Loika, Mark Randall 274
Lombrano, Joe Richard
Long, Deborah Lynne
Long, Eugene Lawrence Jr. 274,173
Long, Mickey Linn 274
Long, Randall Conrad
Long, Richard Eugene
Long, Richard Ronnie
Long, Ricky Lee 274
Looney, Edward Ross 274
Lopez, Albert 274
Lopez, Beatrice Orozco 274
Lopez, Claudia
Lopez, Fillmon
Lopez, Harold David 274
Lopez, Lawrence L.
Lopez, Maria Juanita
Lopez, Michael Stephen 274
Lopez, Nickey
Lopez, Rachel Alvarado 274
Lopez, Richard Mendiola
Lott, Barbara Gail
Lott, Oscar 158
Loudon, Marilee
Lovato, Mary Teodrita
Love, Franklin Andrew 274
Love, Mallie Gail
Love, Stanford Eugene
Low, Isaac Daniel
Low, Peggy June
Low, Robert James 274
Low, William Mark 274
Lowe, Diane Kay 275
Lowe, Nancy L.
Lowe, Terry Marlene 275
Lowe, Willis A. Jr. 275
Lowery, Mark E. 275
Lowhorn, Billy Keith
Lowry, Luanne 275
Loyd, Terry Ray
Loyd, Theodore Rex 275
Lozano, Ruben Mirles
Lucas, Donald Arthur 275
Lucas, Howard Delmas
Lucas, Katherine Louise
Luckenbach, Jerry Max
Lugo, Johnny Morena 301
Luman, Letrice Lynn
Lumpkins, Fonda Ray
Luther, Sheila Jo 275
Lyles, Roger Lynn
Lynch, David Michael 275
Lynch, Kathy L. Higgins 275
Lynn, Audrey Fae 275
Lynn, Ricky Don 275
Lynn, William Steven 275
Lyons, William George
Lytle, Jeanne Karen 275

M

McCarty, Beverly Sue
McCollister, Pamela
MCAnalley, Eddy Ray 276,187
McAnally, David Freeman 276
McAnally, Jim Thomas 276,163
McBroom, Marilyn Sue 276
McCabe, Jeffrey Carson
McCain, Neal Henry
McCallum Roberta Michelle
McCarty, Jerry Lynn
McCarty, Mary Anne
McCeery, Danny L.
McCleery, David Ray
McClellan, Marcus Lee 276
McClintic, Barbara Gale 276
McClung, George Dan
McClung, William Neill 277
McClure, Mary Frances
McClure Terry Wayne 277
McClure, William K.
McCollum, Bryan Lynn
McCollum, Sharon McGrath 277
McCollum, Steven Jay 277
McConnell, Timothy Harold 277
McCoulskey, Nancy Nell
McCown, Brenda Jayce 277,151
McCoy, Harvey Coleman Jr. 277
McCoy, Paula Karen 277
McCoy, Ray Spiser 277
McCravey, Jeanne
McCuistion, Kathy Flanagan 277
McCuistion, Richard G. 277
McCullough, Sharon Ann 277
McCune, Perry Wayne 277
McCutchen, David Keith 163
McCutchen, Jessie Ann 277
McCutchen, Philip Keith
McDaniel, Barbara N. Burk
McDaniel, Howard G. 277
McDaniel, Thomas Richard
McDevitt, Michael Patrick
McDonald, Bobby Dook 277
McDonald, Danny Boyd
McDonald, Carol 301
McDonald, Harold Holt 277

McDonald, James A. Jr.
McDonald, Randall Grady
McElfresh, Patrick Albert
McElrath, Brenda G. Dumas
McElroy, Gary Boyd
McElyea, John 277
McEntyre, Travis Brizzle 275
McEver, Robert Alton
McFadden, M. Lynn 277
McFall, David Robert 277
McGaughey, Michael Lee
McGee, William Casey
McGill, Herman Henry 277
McGrath, Wayne Edward
McInnis, Margaret E. Harrad
McInnis, Wesley T.
McIntire, Patsy Lee 277
McIntosh, Bertha E.
McIntyre, Robert Wesley 277
McIver, Sherrie Lee 277
McKay, Leah Denise 277
McKay, Michael Joe 277
McKee, Cynthia Ann 277
McKee, Ricky Allen
McKenzie, Jack Barry 277
McKenzie, Jo Ann 277,151
McKenzie, Roger Kirke
McKethan, Lenora Jane
McKinney, Richard Alan
McKinney, William Bentley 277
McKinnon, Clayton Dee 277
McKneely, Linda Mae
McLaurin, Michael Wayne 277
McMann, Donna Blanche 277,178
McMasters, David Lewis
McMeans, Debra Lynn 277,150
McMeans, John Russell 277
McMillan, James Harold 277
McMillan, Marsha
McMinn, Robert 277
McMorries, Bobby Don
McMullen, Dean Rex
McNabb, Michael Lynn 277,180
McNeely, Sheryl Jean 277
McNeese, Kathy Jo 277
McNelly, Roy Edward
McQueen, Larry Joe
McRae, Charles Garland
McRae, Charles Richard
McRae, Marta Sue 278
McShan, Deborah Ann
McWilliams, David Norris Jr. 278
McWilliams, Dorothy Mae
McWilliams, Michael Glen 278
MacKenzie, Cathrine Coats 275
Madsen, Bret Matthew
Magallanes, Olivia Juanita 275
Magdaleno, Yolanda E.
Magee, Clara Jane
Magee, Kay Bratton 275
Mahler, Gail Lynn 275
Maiden, Robert Paul 275
Maier, Charles Harvey 275
Major, Marshall Rufus 275
Makowsky, Elmer Wayne
Maldonado, Rose Martha 275
Mallonee, Karla McAshan
Malone, Jesse D.
Manly, Patti Kay
Manning, Louise Jackson
Manns, Jan Carole 275,153
Manship, Gregory Garvis 275
Marcos, Miguel Juan 275
Marcum, Alfred L.
Marecek, Dan M.
Marion, Bill 275
Markee, Donald Eugene 275
Markham, Jim Ray 275
Markham, Ronald Ray
Marks, Ricky Joe
Marlar, Lana Mae 275
Marro, Steven Robert 275
Marrs, Michael Lin 301
Marsh, Diana Lynn 275,151,178
Marshall, Jesse Andrew
Marshall, Tara Kathleen 275
Martin, Clay McCarty 275
Martin, Freddie
Martin, Geraldine Edelia 275
Martin, Jackie Waylon 275
Martin, Jean Beryl
Martin, Jo Ann
Martin, Kevin Joseph 275
Martin, Lois Huffman
Martin, Marilyn Loraine 275
Martin, Michael Austin
Martin, Norman Anthony 275
Martin, Oressa
Martin, Ronald Jack 275,173
Martin, Sari Ross Ryan
Martin, Sharena P. Davis 276
Martin, Susan Irene 301
Martin, Thomas Loyd
Martin, Vivian Marie 276
Martindale, Jo Anne 175
Martinez, Armanda Gongalez 276
Martinez, Arthur Jr. 276
Martinez, David 276
Martinez, Diane 276
Martinez, Ernesto Jr.
Martinez, Florence D.
Martinez, Jesse H. 276
Martinez, Mario
Martinez, Martin V.
Martinez, Rita 276
Martinez, Tomas Lopez 276
Mason, Larry Paul 276
Mason, Linda Gail
Massey, Barry Milton
Massey, Beverly Kim Badger
Massey, George Robert
Massey, Janet Collins 276
Massey, Lonnie Gene 276
Massey, Mary Anna
Massey, Teresa Joyce 276
Massingill, Carol Ann 276
Masters, Steven Kimble
Mathews, Deborah Kay
Mathews, James Preston 276
Mathews, Laura Ann Harris 276
Mathis, Deborah Marie 276
Mathis, Larry Wayne 276
Mathis, Nathaniel Edward 276,156
Mathis, Rickey Lee 301
Matlock, Edwin Mark 163
Matson, Vivian Christianna 276
Matthews, John Paul 276
Matthiesen, Judy Kay 276
Mattingly, Edward Hagan 276,174
Mattke, Eugene Kent
Mauldin, Donald Gene
Mauldin, Jana Gayle
Maxey, Mary Ann
Maxson, Debra Rae 276
Maxwell, Terry Clyde
May, George Willian Jr. 276
May, Jane Prestwood 276
May, Kevin James 276,180
May, Marc Randall 276
Mayer, Karen Lea 276
Mayer, Wade A.
Mayfield, John Hampton 276
Mayfield, Kathryn Williams 276
Mayfield, Ronda Jean 276
Mays, Mary Joyce
Mazur, Sandra Kay 276
Meador, Kathy 278
Meadows, Steven Forrest 278
Meares, Dorothy June
Mecom, Jean Ann
Medellin, Gloria Ann
Medford, Tandy Otekia
Medley, Steven Mark 278,156
Meek, Charles Adrain
Mees, Matthew Andrew 278
Mellas, Jinx Ann 278
Melone, Diane Marie
Melson, Steven Arthur
Melton, Deborah Ann
Melton, Mona 278
Meluso, Rosemary Ann
Melvin, Katherine Ann 301
Menchaca, Cynthia E. 278
Menchaca, Oscar E. 278
Menchaca, Rachel Galan 278
Menchaca, Ricardo Galan 278
Menchaca, Roberta Galan 278
Mendez, Anna L.
Mendez, Hector Martinez
Mendoza, Alicia Lara 278
Menn, Barbara Ann 278
Mercer, Lenora F. Pauley 278
Mercer, Richard Henry
Merrell, Raye Louise
Merrick, Billye Wade Rau 278
Merrill, Clifton Edwards 278
Merritt, Ralph Steven 278
Merz, Brenda Eileen 278
Mesteller, James Patrick
Metzger, John Ray
Meyers, Corrine Marie 278
Michalewicz, Robert J. 278
Michel, Larry Glen
Middleton, Katie Lou 278,193
Middleton, Robert Carl 278
Midgley, Marlene Fern 278,153
Miles, Deanna Marie
Miles, Donna Gail King
Miles, Steven Allen 301
Milford, Joan
Milford, Ronnie Lee
Miller, Cathy Diane
Miller, Charles Merwin
Miller, Donald Dale 278
Miller, Drusilla Johanson
Miller, Julia Marie
Miller, Kevin Henry 278,161
Miller, Lawrence Joseph
Miller, Leslie Jean 278
Miller, Lizabeth Joan 278
Miller, Mary Louise
Miller, Merrill Sue
Miller, Patricia Ann
Miller, Ronald William
Miller, Thomas Allen 278
Miller, Walter Leon
Millner, Dennis Ray
Milloway, James Rhea
Mills, Ava Jane Echols
Mills, Deborah Lynn 278,151,180
Mills, Kris V.
Mills, Mary Opal 278
Mills, Willian Earl Jr.
Mims, Judy Ann
Mintan, G. Caralyn Brock
Minton, Randall Mark 278
Minzenmayer, Janet A. Ocker 278
Minzenmayer, Sherry Lyn
Mioduski, Caralyn Ann
Miranda, Elvira C. 278
Mireles, Manuel Jr.
Mitchell, Ardith Marie 278,149
Mitchell, Michael A. 278
Mitchell, Thomson Sanger
Mobley, John William 278,179
Mobley, Randall Lee
Mock, John Buddy 278
Modgling, Joyce Ann 279
Moeller, David James 279
Mogel, Robert Wilson Jr.
Moldenhauer, Kathy Fay 279
Molen, Ouisa Gwendolyn
Molina, Benito Granada 279
Molina, Joe Frank
Moncibois, Robert 279
Monday, Charles Rodney
Montano, Gilbert Reyes 193
Montes, Jr. Juan V.
Montgomery, Julie Ann
Montgomery, Troy Eugene 279
Moody, Hollis Anne Wescott 279
Moody, Milton B. 279
Moon, Brenda Jo
Mooney, Russell Allen 279
Moore, Billy Cleve.
Moore, Cathy McAnally
Moore, Dorman Wayne
Moore, John Michael
Moore, Ladana
Moore, Larry Ray 279,156
Moore, Lawrence W.
Moore, Michael Harold 279
Moore, Noah Joseph IV 279
Moore, Patrick Lynn
Moore, Roy Lester 279,158
Moore, Sherri Joyce
Moore, Stella Margaret 279
Moore, Terry Nell 279
Moorehead, Joseph Wilson
Moose, Russell Benton 279
Morales, Linda Reyes 180,181
Moran, Yolanda C.
Morgan, Mary Carroll 279
Mornes, Roger Lee 301
Morris, Betty Ann
Morris, Brett Lloyd
Morris, Christopher Lewis 279
Morris, Diana L. 279
Morris, James Dickinson 279
Morris, James E.
Marrie Jan 178,279,152,153
Morris, Kent Alan
Morris, Linda Campbell 279
Morris, Linda Kay
Morris, Lou Ann 279,172
Morrison, Aaron Gale 279
Morrison, Dennis Dale 279
Morrison, Philda Darlene
Morrison, Royce Neill 279
Morrison, Thomas Gayle
Morrissette, Maurice L. 279
Morrow, Clarence Taylor 279
Morrow, Debra Jean
Morrow, Thomas Dook 279
Morse, Mariarie Gail 279
Morua, Nicolas Martinez 279
Moseley, Rita Suzanne
Massell, Ivey Nelwyn
Mota, Elias Oscar
Motl, Gary Martin
Motl, Leslie Leroy 279
Moutos, Eva M.
Mow, Donella Marie
Mow, Wesley Alan 279
Moya, Caralyn Charline
Mulkey, Joel Chevis
Mullenix, Ginger Kay 279
Mullins, Billy Wayne 279
Mullins, Russell Wayne 279
Multer, Marsha Ann 279,191
Muncy, Terry Lee 279
Mundell, James Clinton 279,163
Munoz, Joe 279
Munoz, Manuel
Murdock, Elizabeth Kay 280
Murphy, Debra Marie 280
Murphy, Lais Yvonne
Murr, Jan Thomas 280
Murrah, Iraann 280
Murrah, Robert Anson 280
Murray, Bryan Edward 280
Murray, Gary Max 280
Murray, Robert Blair 280
Murrell, Gerald Dewayne 280
Murtishaw, Mark Alan 280
Muse, Nancy Kay 301
Muse, Ronald Alan
Musgrave, Gary Scott 280
Musick, Paul Douglas 280
Musta, Mary Anna 280
Myers, Bradley Kevin
Myers, Brooks Eastman 301
Myers, Louis Allen 280
Myers, Marie Beth 280

N

Nabers, Robert Dewey
Nalepka, Edward 280
Nalepka, Edward Robert 280
Nalepka, Jack Richard 181
Nations, Michele Anne 186
Nault, Alfred David 280
Nava, Betty Ann Rodriguez 280
Nava, Jana Kay Miller
Neagle, Dale Edward
Neal, James Robert 280
Neal, Susan Locklear
Neal, William Ellis 280
Ned, Phillip Charles 280
Neeley, Sandra Kay Thede 280
Neeper, Darla Suzan
Neighbors, Philip 189,149,280
Neligh, Judy
Nelson, Warne Paul 301
Nesbit, Aldon Travis
Nesbit, Connie R.
Nethery, Lawrence Ray
Nethery, Martha Ann 280
Nettles, Patti Gale
Nettles, Robyna, 280
Neville, Deborah Kay 280
Nevins, Barbara Ruth
Newberry, Cecil B. 280
Newby, Don Lee 280
Newell, Richard Guy
Newlin, Michael Edward
Newman, Donnie Lee
Newman, Linda Caralyn
Newman, Rebecca Leah
Newport, Verna Gene 280
Newsom, Tammy Dale 280
Newtan, Cynthia Sue
Newton, Shelley Ann Jamar 280
Newton, Sheryl Lynn
Newton, Vincent Kurt
Nieves, Bernice 280,178
Nibling, Barbara Jean 280,186
Nichalas, Kerry Glenn
Nichols, Patricia Louise
Nichols, Roger Alan
Nichols, Shelley Lynn 280,178
Nielson, Carinne Gertrude 280
Nieto, Maria Esther
Nigem, Hanna Toumeh 280
Nixon, Michael R.
Nixon, Ronnie Leroy
Noble, Kent Jay
Noble, Rebecca Ann 280
Nobles, Fredi Cowden 280
Noland, Evelyn Kay 180
Noland, John Thurman 280
Nolen, Diana Sue
Nolin, Teressa Ann 281,185
Nariega, Aneida A. 281
Norman, Jerry Franklin
Norman. Robert Edward
Norris, Dennis Glen 281
North, Gary Allen 281
North, Ronnie Lee
North, Tommie Eloise
Norwood, Brenda Kay 281
Norwood, Robert John
Noyes, Sue Ellen 281
Nunn, Frank Norman Jr.
Nyman, Russell John 281

O

Obeng, Benne Doris Ofosua 281
Oberdier, Rebecca Lane
Oconnor, Desmond Patrick 281,161
Odell, Michael Leslie 281
Oehler, Judith Caralyn
Offill, Vicki Kay 281
Ogle, William Sidney 281
Oglesby, William Henry 281,173
Oharrow, Kathleen Jeanine 281
Okeefe, Sharon Lynn 281
Okyir, Kari Obuame 161
Oliver, Faye Simpson
Olivo, Gary Don
Olsak, Connie Louise
Olson, Joyce Jeanene 281
Oneal, Karen Gail 281
Oneal, Michael Edgar
Oneal, Nora Jane 281
Oneil, Ava Lynne 281
Ono, Hiramasa 281
Onofre, Marie De Los Santo 281
Ontiveros, Manuel Rico 281
Oquin, Marcus Kevin
Orleskie, Gerald Peter
Ornelas, David Lopez 281
Ornelas, Richard Albert 281,152
Oraza, Ilda Gomez 281
Orr, Mitchell Mark 281
Orsak, Jerry Joe 281
Orsak, Thomas 281
Ortiz, Joseph John Sr. 281
Ortiz, Reynaldo Ramirez 281
Ortiz, Teresa J. Christmas
Ortiz, Victor Valadez Jr.
Osborne, Porter Dewayne 281
Osbaurn, Russell Terry 281
Ostenson, Donald Edward 301
Ostfander, Christopher 281,163
Oswald, Bonnie Sue
Otha, Jimmy Warren 281
Overall, John Alan 163
Owens, Sandra Sylvia
Owens, Sherry Leigh
Owens, Trina Jacques
Owusu, Joshua Kwasi 281,161
Ozee, Sheryl Kay 281

P

Pacetti, Virgil Clyde 281
Pack, Harold J. 301
Pack, Millie Jean
Padilla, Jose Guillermo
Paglusch, Lucille A. Cecil 281
Paiz, Ascension
Palma, Odilia
Palmer, Martha Dean
Palmer, Wayne Lee 281
Palmas, Oconna G. Parker
Pantoja, Ponciano Raymond
Papasan, Randal Craig 281
Pape, Mark Wayne
Pappas, Mike N.
Paradeaux, Michael Glen 282,156
Park, Joel Norris
Parker, Brian Lewis 282
Parker, Cindy Marie
Parker, David Glenn
Parker, Gail Marie
Parker, Hettie Sue 282
Parker, Linda Dianne Banks 282
Parker, Randy Dean
Parker, Richard Kevin 282,193
Parker, Steven Larry
Parks, Pamela Turner
Parramore, Jim C. 282

Parry, Norma Ione 282,178
Parry, Stephen W.
Parsons, Michael R. 282
Partridge, Sharon Aylar 282
Paschal, Janetta Kay 282
Paschal, William B.
Patrick, Willie Gwinn 282
Patterson, Alton Lynn 282
Patterson, Debra Ruth 282,149
Patterson, Edd Ray
Patterson, Larry Jay 282
Patterson, Scott Alan
Patterson, Sherry Lynn 282
Pattillo, Patricia Ann 282
Pattan, Marsha Kay
Pavlicek, Donna Lue Taylor
Payne, Cerez Gomez
Payne, Dorcas Gayle 282
Payne, Edward E.
Payne, Jerry Don 282
Payne, Mary Ann
Paz, Rebecca Castellano 282
Pearce, Barbara Cantrell 282
Pearce, David Burnette
Pearce, Debra Jean
Pearce, Mary Gayle
Pearcy, Kathy Yvanne 191
Pearson, Donald Glenmare 282
Pearson, Lonnie Chris 282
Pearson, Thomas G.
Peeples, Bettimae S.
Pelzel, Richard Lee 282
Pena, Henry Gonzales 282,301
Pena, Rosario 301
Pena, Santa L. Trevino
Penafiel, Rolando Suarez
Pender, Dennis Alan 282,163
Pendergrass, Scattie Clark
Pendleton, Richard Lynn
Pennie, Johnnie Karen 301
Pennington, Caroline Jo
Percifull, Becky Lynn
Percifull, Caralyn Sue
Percifull, Daniel Franklin
Peregay, Edward Earl Jr.
Perez, Adam Aranda Jr. 282
Perez, Amelia Navarro 282
Perez, Benjamin Avendano
Perez, Cipriana Suarez Jr. 282
Perez, Enrique Avendano 282
Perez, Gloria Irma 282
Perez, Guadalupe N. 282
Perez, Jerry
Perez, Jesse Garcia 282
Perez, Jonathan
Perez, Pedro, Jr.
Perez, Ramira G. 282,177
Perez, Yvonne R.
Perkins, Cliffard Melvin
Perkins, Delana Starr 282
Perkins, Kenneth Wayne
Perner, Alice Louise 282
Perry, Cullen Nelson
Perser, Virginia 178,172,152,282
Peters, David Dewayne 282,175
Peters, David Riley
Peters, Frank Robert 282,174,169
Peterson, Alan Dale 282
Peterson, Allan Dale 282
Peterson, David Keith 283
Peterson, Max D.
Peterson, Russell Wilbur
Petrick, Victoria Wayland
Petrick, Donna Lee Havins 283
Petra, Eugene Francis 283,169,173
Pettiet, Ginny Ann
Petty, Michael Scott 283,153
Peysen, Frances Susan 283
Peysen, Janice Lee 283
Pfluger, Gary Joseph 283,184
Pfluger, Hawley Glen
Phelps, Donald Sanders Jr.
Phergio, Charles Allan
Phillips, Hubert
Phillips, James Owen
Phillips, Jim Willie
Phillips, Larry Gene
Phillips, Max Douglas 187
Phillips, Nancy Jane 283
Piazza, Patrick Samuel 283
Piekarski, Lynne Ellen 301
Pierce, Arthur Edward
Pierce, Doug 283
Pierce, Gregari Patrick 283
Pierce, Judy Kay 283
Pierce, Karen Lynn 283
Pierce, Steven Dean 283
Pierce, Terrell Wayne 283
Pierce, Thomas Gardon 283
Pilkington, Dorothy Maye 283
Pina, Adam, C. 283
Pina, Connie Ja Hensan 283
Pina, James Robert
Pineda, Andrew 283,153
Pinner, Jerry Glenn 283
Pinner, Scherry Lynn 283
Pirtle, Terry Lynn 283
Plagens, Leslie Frank 161
Plant, Barbara Jeanine 283
Plante, Rene Armand
Plaster, John Galen 283
Platt, Jeonne Marie 283
Plummer, Marsha Jane 283
Plunkett, Willard Wayne 283
Ply, Patricia Diane
Poe, Glenn Alan 283
Poehls, Diana Kay 283
Pogue, Robert L.
Pohl, William Dennis
Poindexter, Joe David
Poitevint, Stephen Ray 283
Pollard, Jacquelyn
Pollard, Jan Elizabeth
Polunsky, Mark 283,162
Polpunsky, Nancy Bolatow
Pond, Joel David
Pond, Joseph Hugh
Pool, Ross Adair
Pope, Audie Lawrence 283
Pope, Mark 301
Porras, Carmen M.
Porter, Edwina C. Harris
Porter, Jack 283
Porter, Mildred Jean 283
Porterfield, Patrick Alan 283
Potter, Richard Welch 283
Poulson, Robert John 283
Poulter, Michael Dan
Powe, William August 283,187
Powell, Kathy Ann
Powell, Kathy Lyne
Powell, Laura Annette 284
Powell, Olan Bishop 283
Powell, Ray McAllister 284
Powell, Wid Terry 284
Power, Kenneth Byron
Presley, David Clyde 284
Prestan, Jill 301
Prewett, Karen Jo 284
Price, Allan George
Price, Debra Ann
Price, Gaines Hunter 284
Price, Joanne M. 284
Price, Katherine Caina 180
Primera, Xavier Bernard 284
Prince, Kathi Lynn 284
Pritz, Mary 284,153
Privitt, J. W.
Prabandt, Kathleen E. Swan
Propes, Patsy Crabb
Pruitt, Glenn Aulton
Prusick, Paul Eugene 284
Psencik, B. Karen
Puckett, Donna 284
Puga, Nicholas Padilla
Pugh, Kirby Lee
Purcell, Linda Mary
Pusley, Debbie Ann 284
Putman, Kimerly Ann 284
Pyle, Cindy Colette 284
Pyle, Donna Lynne
Pyle, Kenneth Donald
Pyle, Lawrence Wayne
Pyatt, Howard Walter Jr. 284

Q

Quick, Jacqualine Laverne
Quintana, Timothy David
Quiroz, Elizabeth Ceceilia

R

Race, Harald Edwin
Raglin, Jon Richard
Rainey, Kerry Philip 284,177
Rainey, Robert Rust
Ramba, Lee Ann
Ramirez, Arturo David
Ramirez, Arturo Hinojosa 284
Ramirez, Eloisa Martinez 284
Ramon, Gilberta 161,284
Raman, Librado Quirina 284
Ramsdell, April Dianne
Ramsdell, Ernest Arthur
Ramsdell, Thomas Southward 284,175
Ramsey, Patsy Ruth
Rangel, Roberta Garcia
Rankin, Carlos Hermandez
Ransberger, Bruce Rae
Ransom, Patricia Sue 284
Rasor, Beverly Jo 284
Rasar, Claudia Jean
Ratliff, Dorothy Mayfield
Rauch, Michael Scott
Rauch, Steve James 191
Rawlings, David Robert 284
Ray, Barbara Ann 284
Ray, James Robert 284
Ray, Michael Walker 284
Ray, Michelle Levy
Ray, Obie Jr.
Ray, Regina Sue 284
Rayborn, Sandra
Read, John Lewis
Reagan, Scott Rodney
Rector, Barron Scott
Rectar, Madelaine Ann
Reece, Linda Annette
Reed, Jackie William 284
Reed, Jerry Homer 284
Reed, John Charles 284
Reed, John Marshall 284
Reeh, Cynthia Ann 284
Rees, William Alan 284
Reeves, Clintan Lee 284
Reeves, Donna Fern 284,153
Reeves, Eathel F. 284
Reeves, Harvey Leon
Reichenau, Joan Dee
Reichenau, Luda C. Clark
Reichenay, Linda Jay
Renfrae, Frances Kesner
Renfrow, Rocky Ryan 284
Renteria, Jesse G. Jr.
Reyes, Christine C. 301
Reyes, David Gomez
Reyes, Leticia Galinda 284
Reyes, Olivia Casillas
Reyes, Romelia R. 285
Reynolds, Richard Wesley 285
Reynolds, Terri Ann 285
Rhoads, Andy Lee 285
Rhoden, Stanley Emmiete
Rhodes, Clyde Estle III
Rice, Billy Joe
Rice, Brent Mitchell
Rice, Faith Angela 285
Rice, James Clifton
Rice, Marilyn Ann
Rice, Melvin Spencer
Richards, Billy Don
Richards, Garland Holt
Richards, Lu Ann 285
Richards, William A. II 301
Richardson, Betty J. Davis
Richardson, Cynthia Gaye
Richardson, James M. Jr. 285
Richardson, Mark
Richardson, Richard Lea
Richardson, Wesley Thomas
Richey, Anneta Kay 285
Richmond, James Thomas
Riddle, James Richard
Ridge, Mary Anne Bryant
Ridgway, Debarah Lynn 285
Rieken, Cathy Lynn
Ries, Bruce Michael
Riess, Andrew John Jr. 285
Riggs, Mitchell Louis
Riley, Dan Alan 285
Riley, Reanna Graham 285
Ringo, Jackie
Ringo, Katherine J. Shahan
Ringo, Thomas Lloyd
Riojaz, Irma S.
Rias, Brenda Jean
Rios, Juan Ernesto 285
Rios, Ofelia 285,180
Rios, Phillip Pena 285
Ripley, Johnie W.
Ripley, Michael Lynn
Ripley Ronnie Dale 285
Ripple, James Edward 285
Rish, Michelle Diane 285,193
Rittman, Richard J.
Roach, Cynthia Ann Dacus 285
Raach, Jackie Ray
Raach, Lillian Ruth Jones 285
Raach, Michael Don 285
Raach, Sharon Lou 285
Raach, Susan Micheline 285
Raach, William Ross 285
Raane, Cheryl Virginia 285
Robbins, David Maurice
Robbins, Maureen C. Hanz
Robersan, Catherine Beaird 285
Roberson, Diane
Robersan, Gena Dawn
Roberson, Nancy Coral
Roberson, Reffard M. 285
Roberts, Brownell Queen
Roberts, Elton Erron 285
Roberts, Helen Marie 285
Roberts, Janice Lorraine
Roberts, Mary Ann 285
Roberts, Patricia Elaine 285
Roberts, Randall Joseph 301
Roberts, Wilma C. Taylor 285
Robertson, Denise Lou 285
Robertson, Jennifer 285
Robertson, Louis Lee 285
Roberson, Betty Lou 285
Robinson, Hughbert James
Robinson, James Bernard 285
Robinson, James Ray
Robinson, Janice Yvonne H. 285
Robinson, John Thomas 285
Robinson, Judith Ann
Robinson, Sharon Sue 285
Robison, Sarita Ann 286
Robles, Lee Austin 286
Robles, Linda Esperanra
Rocha, Juan 286
Rocha, Ramira Andres
Roddenberry, Richard H.
Rodgers, Charlie Jr.
Radgers, Eugene 286
Radriguez, Emma Acosta 286
Rodriguez, Francisca 286
Radriguez, Gloria Garza
Rodriguez, Julia Flores 286
Rodriguez, Julieta 286
Radriguez, Maggie
Radriquez, Eva S.
Rodriquez, F. Sauceda
Rae, Grady Cecil Jr.
Roe, Ray Don
Raever, Michele Rae 286
Rogers, Anna Marie 286
Rogers, James Drexal 286
Rogers, Kay B.
Rogers, Marilyn Louise
Rogers, Randy Ross
Rogers, Rawell S. Jr.
Rogers, Travis Milton Jr.
Rogers, William James 286
Rohmfeld, Joan Elizabeth 286
Rojas, Olga 180
Rollins, Craig Allen 286
Roloff, Marilyn L. 286
Raloff, Ronald Ray 286
Raman, Jalada F. Rodriguez
Ronemus, Gary Lee 286
Roop, John Oakley 286
Roper, Beverly Lynne 286,175
Raper, Ryan Douglas 286
Roper, Thomas Randal 286,177
Rosamond, Debra Dee
Rasenthal, Fritz Alec Jr. 286
Ross, Donald Gardon 286
Ross, E. J.
Ross, John Robert 286
Ross, Rebecca 286
Rasser, William Lynn 286
Rasson, Melissa C. Weaver
Rasson, Ray Jay
Rasson, Susan Kay Brown
Rotan, Gary Wayne
Raugas, Prestan Harry
Rausselat, Michelle
Rowden, Michael Alan 286
Rawe, Debarah Ann
Rowe, Johnny Elwin 286
Razzlle, Aletha Joyce
Rucker, Caralyn Sue
Rudasill, Susie Melissa 286
Ruddell, Cynthia Dawn 286
Rudder, Deborah Kay
Ruddick, Helen Ann Lester 286
Ruddick, Robert Lawrence 286
Ruiz, Albert Tommy
Ruiz, Manuel Morales 286
Ruiz, Melanie Dianne 286
Ruiz, Norma 286
Ruiz, Ranald Gilbert
Ruppe, Patrick Joseph 286
Rusche, Otta Gale 286
Rushing, Nelda Carlene 286
Russell, James Edwin 286
Russell, Larry Wayne 286
Russell, Linda Sue 287
Russell, Marianne Askins
Russell, Rebecca Susan 287
Russell, Robert Doy 287
Rutledge, Ranald David 287
Ryan, Michael David
Ryan, Patricia Lynn 287

S

Saab, Rashad Anis 287
Sagan, Daniel
Sage, Gary Max 287
Salas, Erminia Sandoval 287
Salcida, Edwards Garcia 287
Salinas, Consuela
Salters, Bufard Gordon 287,163
Salvato, Frank Lynn
Salyers, Willie Neal
Samad, Gary Lee Sr. 301
Samaniega, Delia B. 287
Samaniego, Lilia 287
Samaripa, Emma Munoz, 287
Samuels, Sandra Denise 287
San Miguel, Armanda Joseph
San Miguel, Manuel V. 287
Sanchez, Mario Sota
Sanchez, Raul Flores 287
Sanchez, Romelia Mary 287
Sanchez, Rasario M. 287
Sanders, Danna K. Skeeters
Sanders, Hubert Dennis
Sandersan, Dona Margaret H.
Sandlin, David Paul 287
Sanford, Pamela C. 287
Sankey, Lais Anne 287
Sanner, John Lawrey 287
Sarabia, Silbia D. 287
Satterwhite Miner
Savage, Richard Steven 287
Sawyer, Clyde Wilbert 287
Sawyer, Darla Gay 287,178
Scarbraugh, James Alton
Schaefer, David Samuel
Schaefer, Joyce Earline 287
Schaefer, Ralph Frank
Schaertl, Daniel Alan 287
Schaible, Leslie Karen
Scherz, William Carl 287
Schiller, Larry Wayne
Schiller, Lala L. Carter 287
Schilling, Linda Gail 187
Schilling, Warren Michael
Schkade, Hubert Ray 287
Schmickle, Judith Evridge 287
Schmickle, Michael Grant 287
Schneider, Timothy Joe
Schneider, William Otta
Schniers, Dolores Ann 287
Schniers, Sharon 287
Schofield, Raymond 287
Schrader, William Gary 287
Schraeder, Antoinette H.
Schroeder, Louis Kurt 287
Schroyer, Marsha L. 287
Schultz, Dick 287
Schultz, James Michael 288
Schultz, Pete
Schulz, Cathy Jo
Schulz, Michael Alan 288
Schulze, Elizabeth Kimmins 301
Schulze, Victor Ewald III 288
Schwab, Diane 288
Schwartz, Linda Marlene
Schweizer, Douglas, Ray 288
Schweizer, Jeffrey, Lynn 288
Schwertner, Deanna Lynn 301,184
Schwertner, Lloyd Frank 288
Schwiening, Rick Martin
Scoggins, Samuel Troy
Scott, Curtis Cleman
Scott, Curtis Hunter
Scott, David Nelson
Scott, Gary Leon
Scott, Jarilyn Sue 288
Scott, Kerry Brent 288
Scott, Linda Louise 288
Scott, Lynn E. Schaedel 288
Scott, Nancy Lynn 288
Scott, Percy Joe
Scott, Rene Elizabeth 288
Scott, Urusla Brigitte
Scott, Valerie Kay
Scott, Vinita Su

Scrogin, Betty Jean
Scruggs, Robbie Dale 288
Scudday, Sharon Gayle 288
Seagler, Richard Charles
Seaharn, Ruth Rebecca 288
Sealy, Lesley Kane 288
Searls, Robert
Sebald, Christopher L.
Sebastian, Jerry P.
Sebesta, Bill J. 288
Sedden, Mark Alton 288
Sedena, Frank Figueroa 288
See, Jim Wesley 288
Sefcik, Glen Allen
Sefcik, James B. 288
Segaviana, Modesta Jr. 288
Segreta, Debarah Ann
Seidel, Darlene Ann 288
Seidel, Sharon Marie 288
Seidel, Stuart William 288,175
Seitz, Laura Anne
Sellars, Virgie M. Harrison
Serrano, Albert M. 288
Sessom, Pamela 288
Sessom, Paula 288
Settemeyer, Cynthia Ruth 288
Sevey, Cheryl Ann
Sevier, Fernanda Briones
Sewalt, Teddie Le
Shackelford, Bobby Wayne
Shaddax, Janice Ann 288
Shaffer, Anne Gossett
Shahan, Cynthia Claire
Shahan, Flayd Loy 288
Shanan, Harvey Reed 288
Shahan, Hazel Kay
Shahan, Mary Elizabeth 288
Shaheen, Dana Ann 288
Shankle, Evelyn White
Shannan, Dianna Kay 288
Shannon, Jacqueline Lais
Sharp, Cliffie Gann 288,176
Sharp, Jesse Thomas 288
Sharp, Mary Grace
Sharp, Ray Lee 289
Sharpes, Elena T.
Shatto, Jimmy Ray
Shatta, Leslie L. Huling
Shattuck, John Elson
Shaw, Arthur Donald 289
Shaw, Caralyn Glenn
Shaw, John A.
Shaw, Sharon Charlene
Shaw, Stanley Jack
Shaw, Vernon Kenneth Jr. 289
Shawn, Candace Lavern
Shawn, David Wayne 289
Shawn, Roger Alan 289
Shed, Susan Ann 289
Sheen, Terry Miller
Sheffield, Allen Ross 289
Shelby, Christine Yvanne 289
Sheldon, Albert Edgar
Shelton, Charles Stuart 289,180
Shelton, Larry Glenn 289
Sheltan, Thamas Eugene
Shely, Jack Dee
Shepard, Diane Grace 289
Shepard, Rex Burtan
Shephard, Debra Lynn 289
Sheppard, Valari Kay
Sherman, Barbara Jean 289
Sherwood, James Douglas
Shields, Donald Edward 289
Shields, Jady Harald 289
Shirey, Michael Eugene
Shockley, Terrence Lee
Shaemaker, Larry Dean Jr. 289
Short, Sheri Ann 180
Shuffield, Caralyn 179,289
Shultz, Nancy Viola
Shultz, Richard Andrew 289
Shultz, Stephen Lee
Sikes, Betsy
Siler, Willie Record
Silfies, Charmaine Walters
Simmons, Alva Paul
Simmans, James Douglas
Simmans, Jerry Lynn
Simmons, Linda Harner 289
Simpsan, Vernon Llayd 289
Sims, James Prestan 289
Sims, Linda Jo Lawsan
Sinches, Cma Reeves
Sinclair, Ja Kelly Schauer
Sinclair, Terry Michael 175
Singleton, Charlotte Ann 289
Singletan, Noel Gene
Sipes, Jeff Edward
Sipes, Laverne Freda 289
Sissan, David Wayne 289,158
Skalak, Kathryn F. Green
Skelton, David Lynn
Skidmore, Scott Anthany 289
Skiles, Jack Raymand 289
Skiles, Jamie Renae 289, 176
Slagle, Shelley Elaine 289
Slagle, Suzanne 289
Slate, Chris Glen 289,187
Slaughter, Cynthia Louise
Slaughter, Daniel Arthur
Slaughter, Nancy Shawers
Slaughter, Walter Hardy Jr. 289
Slentz, Susan Elaine 289
Slaan, Claudia Leigh
Slaan, Jay Carol
Slaper, Sally Ann 289
Smart, David Harald
Smart, Steven Paul 289
Smathers, Fern Dell
Smetana, Ricky Donald
Smith, Andrea W. 289
Smith, Anthony Jay
Smith, Arthur Jerrel Jr. 301
Smith, Aubrey Dwayne
Smith, Billy Lee 289
Smith, Bobby David
Smith, Bruce Craig 289
Smith, Cruce Ray
Smith, Carlton Lewis Jr.
Smith, Charles Verner 289
Smith, Charlotte Hallmark
Smith, Curtis Glynn
Smith, David Earl
Smith, David Wayne 289
Smith, Deborah Ann
Smith, Donald Clyde
Smith, Danna
Smith, Duane Allan 289
Smith, Dwayne Cole 290
Smith, George Edward 290
Smith, George Hobby
Smith, Glenda Nell
Smith, James Allan 290
Smith, James Raymand 290
Smith, Jerrilynn 290
Smith, Jim Myers 290
Smith, Jahn Pierce Jr. 290
Smith, Judy Gayle
Smith, Karen Sue
Smith, Kenneth Charles
Smith, Kenny Carl
Smith, L. G. 301
Smith, Larry Edward 290
Smith, Larry Lee
Smith, Laurinda Ann 290
Smith, Lillie M. Washington
Smith, Martha Nell 290
Smith, Michael Dale
Smith, Monty, J. P. 290,175
Smith, Myra Teleia 290
Smith, Patricia Ann 290
Smith, Patsy Ruth
Smith, Paula Marie
Smith, Ricky David 290,185
Smith, Rosemary Ainsworth 290
Smith, Stephen Gale
Smith, Stephen Lynn
Smith, Steven Michael 290
Smith, Susan Diane 290
Smith, Vick Edward 290
Smithsan, Bayce Clintan 290
Smotherman, Sherry Lynn 290
Sneed, Betty Barraw 290
Snekvik, William Steven
Snell, Janet Lynn
Snodgrass, Chapman Hoode
Snodgrass, Jo Ann
Snadgrass, Nancy Jim 290
Snawdy, Samuel Mark 290
Socha, Margie Jane
Socha, Stephanie Marie 290
Sofge, Helen Fay 290
Sahn, Gary Stephen 290
Salis, Jenara Deleon
Sonberg, Arthur Thamas 290
Sarrels, James Robert 290
Sasa, Gus R. Jr. 290
Sasa, Jae Pena 290,193
Sotela, Yalanda 290
Sata, Canrado 290
Sata, Diana 290
Sata, Helen Sevier
Sata, Tamas Garcia 290
Sauthall, Shae Dee 290
Sauthall, Silas Edward
Sawers, Kathleen
Sparkman, Michael James
Sparks, Carbet Lamar 290
Sparks, Debra Lynn 290
Sparks, Gary Lynn 290,175
Spjarks, Sarah Kay 290
Sparraw, Debra Lee
Specht, John Warren 291
Specht, Robert Allan 291
Speciale, Stacy 291
Speck, Gary Ray 291
Speck, Patricia Louise
Spieker, Virgie Ann 291,175
Spieler, Linda Kay
Spiers, Craig Evan 291
Spiers, Mark Erwin
Spinks, Calegate Villaret
Spinn, Danna Kay 291
Spires, Marshall Rabert 291
Spivey, Arlene 291
Spivey, Brenda Jean 291
Spradling, George Vernon 291
Spraggins, Billy John
Springer, Danna Lynn 291
Springer, Gary Gene 291
Springer, Stephen Van 291
Spurgers, Charles David
St. Clair, Nancy Dee 178
Staats, Patricia Gail 291
Stachawicz, Jo Ann
Stacy, Michael Ray
Stafford, Janet Sue 291
Staggs, Lavonn Rae Waltan
Stahl, Debbye Ann 291
Stallane, Janet Lorraine 291
Standefer, Phyllis Ruth
Stanford, Patti Sue 291
Stanley, Cynthia Ann
Stark, Terry David
Stark, Thomas Paul Jr.
Starkey, Alonza Lycurgus
Starnes, Kennith Michael 291
Stasey, Elizabeth E. Simcik 291
Steele, Diana Frances 291
Steele, John Edwin
Steib, Curt Frank Jr.
Stein, David William 291
Steinert, George Dwight
Steinman, Debra Lynn 291
Stemple, Carl Jay 291
Stephens, Ben Michael 291,181
Stephens, Georganne
Stephense, Jackie Sue 291
Stephenson, Cassie Lee 291
Stephenson, Cathy Linn Bol 291
Stephenson, Charlotte Gay 291
Stephenson, Jeffrey Lynn 291
Sterling, Debra Kay 291
Stevens, Babby Lee 291
Stevens, Craig Alan 291
Stevens, Joanne Darsey
Stevens, Perry Leslie
Stevens, Sherrie 291,175
Stewart, Earl Ellis 291
Stewart, Elaine L. Barina
Stewart, James William
Stewart, Miriam Ann 291
Stewart, Narman Earlo Jr. 291
Stewart, Richard Mack 291
Stewart, Tracy Sue Hess 291
Stiles, Babby
Stillson, Robert Turner 292
Stinnett, David Alan
Stinnett, James Kenneth
Stinnett, Kathryn Ann 292,179
Stinnett, Richard Owen 292,180
Stinson, Glenn Lavon 292
Stirl, Wilma Jean 301
Stockbridge, Wilfreda
Stocktan, Karen M. Flanagan
Stocktan, Lewis Austin Jr.
Stoddard, Stephen James
Stoebner, Mary Edna
Stokes, Cynthia Ann Scott
Stokes, Terry Lynn 292
Stane, Ben Lee Jr.
Stane, Ricky 292
Stone, Thomas Lee
Staneking, Thomas Michael
Stooksberry, Suzette 292,180
Starey, Paula Elaine
Starey, Wayne Keith
Stotts, Ja Marla 292
Stauffer, Sue Martin
Stout, Kathye Ann
Stavall, Charles Glen 292
Stavall, Nancy Laverne 292
Stay, Mary Sue 292,180,170
Straach, Cindy Lau
Strarch, Elaine 292
Straughan, Jimmy Dee 292
Strawn, Sheridan Page
Strickland, Deborah Ann 292
Strickland, Hazel M. Calvin
Strickland, James Charles
Strickland, Michael Don
Strickler, Jack Frailey Jr. 292
Strinklin, Elizabeth 301
Stroh, Vicki J. Hagen
Strosser, Diane Lynn K.
Straud, Neva R.
Strube, Marvin Michael 187,292
Strube, Theresa Irene
Stuart, Byran Gregary
Stuart, Chesta Ann Wilson
Stuart, Martha Ann 292
Stubblefield, Christopher
Stubblefield, Keryth J.
Stubblefield, Layne Thomas 292
Sturgil, Jerry Lan
Sturm, Gary Lee 292
Sturrock, Mary Anne 180
Sturzl, Frank Joseph
Stutts, Gary Albert 292
Sudderth, Vicky Lee
Sudduth, Michael Allen
Sugg, Danna Clyatt 292
Sughrue, Loretta Fischer 292
Sullivan, John Contee
Sullivan, Thamas John 292
Summers, Diana Gail 292
Sumrall, Necia June 292
Sundberg, Jamie Lue 292,178
Sunderman, Ethleyn Ann 292,175
Surber, William Edmund 292
Susaraba, Patricia D. 176,292
Sutton, Barry Leland 292
Swain, Rick Douglas 292,177
Sweredoski, Lawrence E.
Swift, Philip Ray
Switzer, Kenneth Terry
Sypert, Ricky Donald

T

Tabb, Grace Ann
Tabar, Barry Allen 292
Tabar, Bruce Wyman 292
Tabar, Dara Faye
Tafalla, Alexander Gregory 292
Tafalla, Sammy Fidel 292
Talamantes, Antania A. 292
Talamantes, Rolando G. 292
Taliaferra, Belinda Lau 292
Taliaferra, Robert Keith 292
Talley, John Harman
Tallon, William Gapfert 292
Tally, Paula Diane 293
Tankersley, Caralyn Sue 293
Tankersley, Cynthia S. 293
Tanner, Janet
Tarter, James Gardon 293
Tarter, Margaret Ann 293,191
Tate, Charles James
Tate, Harvey Andrew
Tate, Paula Dannell 293
Tate, Wallace Edwin 293
Tate, William David 293
Tatsch, Dennis Lee
Taylar, Alfred Wayne 293
Taylor, Anthony Doyle 293
Taylar, Charles Franklin
Taylor, Cindy Lee 293
Taylar, Dennis Michael 293
Taylor, Gaylord Everett
Taylor, Ginny Cheryl
Taylor, Jeffry Steve
Taylor, Lewis James
Taylar, Lucian Connell
Taylor, Patricia Ann
Taylor, Randall Lee 293
Taylor, Vicki Lynn 293
Teaff, Steven Lynn 293
Teague, Charles Allen 293
Teague, Grady Baxter 293
Tedford, John Roy Jr.
Templin, Deena Kay
Tenan, Donald Ray
Tennisan, Kenneth Wayne 293
Terrell, Caroline Kinloch 293
Terrell, Gary Ronald
Terry, Gordon Lane
Tharp, Patti Gay 293
Theriat, Harry Arnold 293,175
Thamas, Carl C. 301
Thomas, David Michael 293
Thamas, Danna Lynne
Thamas, Harold Dale
Thomas, Myra Lynn 293
Thomas, Randy Gene
Thamas, Sandra L. Wright
Thomas, Sara Alice
Thomason, Ricky Lynn 293
Thomasson, Steve Allan
Thomasson, Tylithia Hollem
Thompsan, Barbara Coleman
Thompson, Clifford Dale
Thompson, David Walter
Thompson, Donald Glenn
Thomspon, Leslie Ray
Thompsan, Manfred Rolf
Thompson, William Jacab 293
Thomson, Lin Metcalfe
Thornton, Richard Eugene
Thorpe, Gwynette
Tibbels, James Mitchell
Tidwell, Beth Ann
Tidwell, Virginia Belle
Tiftickjian, William Dean
Tilbraok, Jaclyn Sue
Tillotsan, Robert Daniel
Tilson, Steven Glen 293
Timm, Cannie Lee Marshall
Tindal, Karen Denise 293
Tiptan, Michael Charles
Titsworth, Jayne E. Webber
Tittanam, Chawalit 293
Tittanam, Malee 293
Tittle, Monty Charles
Titus, Clessie F.
Tabias, Theresa Lynn 293
Todd, Jahnny Wayne 293
Todd, Larry Weldon
Todd, Patricia G. Puckett 293
Talle, Patti Ruth
Tompkins, Marian Rebecca 293
Taney, Vesta Joyce
Tooley, Ricky Gene 293
Taane, Billy Dale Jr. 293
Tarrence, Craig Overton 293
Torres, Freddie Jr. 293
Torres, Linda Gomez 293
Tarrez, Olga Martinez 293
Towns, Robert D. 293
Tranum, Timothy Max 294
Traugatt, Jaseph Stacy
Travis, Dana Ruth
Travis, Layd Mark
Treadaway, Marcus A.
Treadaway, Philip Stanley
Trevino, David Lemos 294
Trevino, Diana
Trevina, Esther 294,178
Trevino, Jasefina 294
Trevina, Margaret Marales 294
Trevina, Santiaga 294
Trevina, Sylvia G. 301
Trimmier, Dana Therese
Trimmier, Paul A. 294
Trajack, Jimmie Lee 294
Trajack, Michael Jaseph
Trajack, Nancy Caral 294
Trowbridge, Alton Dwayne
Trowbridge, Danna J. Pounds
Trowbridge, Harlan George
Truett, Thamas A. 294
Trust, Edward Joaquin 180-181
Tseng, Alex Yung Nam 294
Tubb, Joe Walter 294,161
Tubbs, Michele Ann
Tucker, Dorcas Kyan 294
Tucker, Layla Carline
Tucker, Lancie Strauel 294
Tucker, Lucinda Anne
Tucker, Rhonda Ann 294
Tucker, Terrell Allan 294
Tucker, Terry Mark
Tucker, Troy Lee 294
Tuley, Gerald Lee 294
Tumlinson, Jana Rene
Turn, Ben Gerald Jr.
Turnba, Fantilla Ann 294
Turnba, Harald Lewis Jr.
Turner, Alfred Lynn
Turner, Charles Alansan 294
Turner, Danald Craig
Turner, Joe Earl
Turner, John William Jr. 294
Turner, Katherin Janice
Turner, Larry Wayne
Turner, Mildred Lee
Turner, Minnie B.

Turner, Molly Elizabeth 301
Turner, Richard Homer Jr.
Turner, Robertanne 294
Turner, Sandra May 294
Tutle, Dugan Eugene 294
Tyler, Patricia Ann Beane
Tyree, Marvin Mark 294

U

Uhr, Karen Ann
Umbaugh, Dianne Gayle 294
Underwood, Claudia 294
Unger, Dennis Roy
Upham, Priscilla Diane
Upham, Woodrow Lawson
Urbantke, Troy Daniel 294
Urias, Evelyn Ann 294
Urista, Francisco
Urrabazo, Maria Anita
Utley, Dennis Lynn

V

Vacek, Albert William 294
Vadney, Barbara Ann
Valadez, Danny Munoz
Valadez, Deborah Lu
Valdez, Gustavo Ruiz
Valdez, Juan Antonio
Valencia, Frances Nelda S. 294
Van Etten, Sammye Ruthe 294
Van Hoozer, Stephen Wyatt
Van Hoozer, Susan Newton
Van Sloars, Kathryn Marie 294
Vancourt, John William
Vandiver, Charles Milford 294
Vandiver, Douglas Eugene
Vandiver, Nancy E. Martin 294
Vanevery, Geraldine M.
Vann, Marilyn Suzette
Vannocker, Leonard Joel
Vaquera, Mary Linda
Vaquera Ricardo 294
Vardeman, Donald W. 294
Varela, George Luis
Varela, Mary L.
Varga, Janet Lyn Martin 294
Varga, Stephanie June 294
Vargas, Andrea Esmeralda 295
Varien, Richard
Varnadore, Jimmy Douglas 295
Varnadore, Michael Lynn 295,175
Vasquez, Armanda Garcia Jr.
Vatter, George Albert Jr. 295
Vaughan, Richard 295
Vaughn, George Marshall
Vaughn, Rickey 295
Vela, Joel E.
Vela, Mary Romera
Velasquez, Del Valez
Velchoff, William Jr.
Velez, Ventura Martinez 295
Vernan, Debra Sue
Vest, Anna Shirlene
Vest, Deborah Lynn 295
Vick, James Wesley
Vickers, Pamela Jean 295
Vickers, Sandra 295
Vidrine, Jerry Mac 295
Viertel, Johnny Max 295
Viertel, Melinda Lea 301
Villanueva, Rodolofo Torres 295
Villarreal, Evelio C. 295
Vincent, Drexell Stuart
Vinson, Joann 295
Vinson, Kelly Gene 295
Vinson, Linda Sue
Vinson, Susan Lisa
Virdell, Mark Taylar 295
Virdell, Micky Len 295
Vogler, Lyn Michael
Von Ganten, Ann Sue 295
Vosburg, Marsha A. Manning
Voss, Eddie Paul Jr. 295
Vrla, Libbie Marie

W

Waddell, Robert Wayne
Wadley, Katherine Janell
Wagguner, Susan K.
Wagner, Becky Marie Yell
Wagner, Larry Gene 295
Wagner, Marilyn Jo 295
Wagoner, Glenda Faye
Wahl, Lewis Wayne
Wahlenmaier, Shirley E. 295
Wahrmund, Jeffrey Lynn
Walden, Aaron Wesley Jr. 295
Walker, Charlotte Lou 295
Walker, David William
Walker, Horace Blake Jr. 295
Walker, Joan Elaine Teal 295
Walker, Nitta B. 295
Wall, Allen Robert
Wall Jewell Ann
Walace, Daphnia Marcelle 295
Wallace, Deborah Janene 295
Wallace, Donna Marie
Wallace, Rhonda Sue
Wallace, Shirley Jean 295
Wallace, Teresa Ann 295
Wallace, William Gerald 295
Waller, Robert Russell
Walls, Sheila, A. 295
Walraven, Mary E. Pirtle
Walsh, John Bernard
Walter, Lajan Kiker
Walter, Tammy Joe
Walter, Vickie Elaine 295
Walter, Karla Jeanne
Waltisperger, Colleen A. 295
Walton, Iragene Watson
Wankowski, Alvin
Ward, Beatrice C.
Ward, Benny Adron 295
Ward, Beveryl Ann
Ward, David Lynn 295
Ward, Elvin Ray 295
Ward, Robert Lyn 295
Warden, Alfred Francis
Ware, Garret Burk
Warick, John Charles
Warner, Paul David 296
Warren, Donald West Jr.
Warren, Jerry Michael
Warren, Ronald Wayne
Warters, Georgiana Marie 296
Washingtan, Eddie Charles
Washington, Lucious Marvin
Waters, Judy Mae
Watkins, Donna Marie
Watkins, Jerry Dean
Watkins, Pat S. 296
Watkins, S. M. 296
Watkins, William James
Watson, Alan Glynn
Watson, Barry Ray
Watson, Belinda Beth 296
Watson, Bennie Robert
Watson, Brad Alan 296
Watson, Clifford D. 296
Watson, Phillip Lee
Watson, Terry L. Jones
Watson, Thomas Lynn
Wattis, Michael Ray
Waxman, Michael Arthur
Way, Kathleen Ann 296
Way, Richard Alan 296
Wayham, Robert Brown
Weatherby, Alice Gail
Weatherford, Sherry Sue
Weathersby, Rebecca
Weaver, Barbara Sue 296
Weaver, Carl Griffin 296
Weaver, Carol Elaine 296
Weaver, Chris Kleinholz
Weaver, Larry Clinton
Webb, Bobby Clay
Webb, Gerald William
Webb, James Arthur 296
Webb, Lelia Gail 296
Webb, Paul Douglas 296
Webb, Sanda Cay
Webb, Thomas Michener 296
Webster, Julie Kay
Webster, Ricky Hugh 163
Wedel, Patricia Nell
Weiershausen, Galen Ray 296
Weir, Debbie Gail James 296
Wellborn, Audrey Louise
Wells, Ann Elizabeth 296
Wells, Deborah Anne Jolly 296
Wells, Douglas Wayne
Wells, James Elton Jr.
Wells, Larry Len 296
Wells, Paul Howard Jr.
Welmaker, Felix Scott 296
Werst, Margaret Jean 296,189
Wescott, Julie Leigh
Wescott, Pamela Brook
West, David Ross
West, Fredrick Edgar
West, Lawrence Eugene
West, Sandra J. Guillotte
West, William Leonard
Westbrook, Ira Oneal
Westbrook, Judith Reneau
Wester, Brent Alan
Wester, Carolyn Lee
Whaley, George William 296
Whaley, Josefa, Sandoval 296
Whaley, Rodney Paul 196
Wheatley, Estelle Austin
Wheeler, Julia Ann
Wheeler, Sharon Jean
Wheeler, Susan Marie
Whitaker, James Marshall 296
Whitaker, John Elliott 296
White, Beverly Ann 296
White, Brenda Kay
White, David Anthony
White, David Wayne 296
White, Deborah Louise 296
White, James Darcy 296
White, Kathy Ann
White, Larry Ray
White, Marsha Fay
White, Michael Gene
White, Michael Owen
White, Nancy Anne
White, Russell Franklin
White, Sharon Kay
White, Stephen Ernest
White, Tannah Lyle 296
Whitehead, Beverly Kay
Whitehead, Jerry Don
Whitehead, Lu Ann Danop
Whitehead, William Gene
Whitehorn, Deborah Kay
Whiteley, Marjorie Joanne 296
Whitley, Mary Kathryn 296
Whitlock, Judy Elaine 296
Whitman, Richard Melbourne
Whitmore, Clementine 296
Whittaker, Kenneth Gregory
Whittemore, Kayla Sue 296
Whittenburg, Donald Reagan 296
Whittenburg, Mary Kay 296
Whitworth, Cynthia Gay 176
Wicker, Brenda Jo 297
Wickey, Douglas Oliver
Wied, John Martin
Wiesen, Nancy Morris
Wigzell, Jean Holmes
Wilcox, Susan Carol
Wilde, Ann Frances 297
Wilde, Cathy Marie 297
Wilde, Daniel Hubert 297
Wilde, Diana Marie 297
Wilde, Donald Joe 297
Wilde, Fred W. 297
Wilde, Thomas Dwight
Wilde, Wilfred Herman 297
Wiley, Milford Archie 297
Wiley, Rickie Dennis
Wilhelm, Stanley Jack
Wilhite, Kenneth Lynn
Wilkerson, Terry Lynne 297
Wilkinson, Bob 297
Wilkinson, Eddie Wayne 175
Wilkinson, Lynn G. 297
Wilkinson, Pamela Jean A.
Wilkinson, Terry Lee 297
Wilks, George Michael
Wilks, Lawell Efton
Willey, Bobby Joe
Williams, Charlie Jr. 297
Williams, Danny Lee 297
Williams, Denise
Williams, Elaine Graves 297
Williams, Elizabeth Dee 297
Williams, Ella Ruth 297
Williams, Haron Jay
Williams, Iva Lenora
Williams, Jack Clifford
Williams, James Carl
Williams, Kent Dewayne 297,193
Williams, Lea 297
Williams, Linda Dellise 297
Williams, Loren Irvine 297
Williams, Ivnn Keith 297
Williams, Marie June 297
Williams, Michael Charles 297
Williams, Michael Ray
Williams, Nita G. Copeland
Williams, Norman E.
Williams, Paul Dean
Williams, Reeda Rae
Williams, Rodrick L. 297
Williams, Sammy Max 297
Williams, Susan Elaine 297
Williams, Thomas Edward
Williams, Tommy Carl
Williams, Tany Ray 297
Williamson, Mary Helen
Williamson, Sandra Sue 297
Williamson, Thomas Alton
Williford, Richard James 185
Willig, Bruce Wayne 297
Willis, Danny Joe 297
Willis, John Bishop
Willis, Kenneth Lee
Willis, Sharyn Lee 297
Wills, Rena Denece
Willson, Sara Jane
Wilmeth, Tandy Sueann 297
Wilson, Bennie Karry
Wilson, Benny Max 297
Wilson, Bobby Ray 297
Wilson, Clifton Edward
Wilson, Danny Leroy
Wilson, Darolynn
Wilson, Deborah L. Nichols
Wilson, Dianne Porter 297
Wilson, Don Allen 297
Wilson, Georgeanna Kay
Wilson, Heidi Jo 297
Wilson, James M. 297
Wilson, James William
Wilson, Jerry Paul 297
Wilson, John Payton
Wilson, John Wayne 298
Wilson, Karen Lee
Wilson, Kenneth Lee
Wilson, Michael Cornelius 193
Wilson, Nettie Ann
Wilson, Patricia Ann
Wilson, Roger Lynn
Wilson, Sandra Kay
Wilson, Stephen Bryan 298
Wilson, Steve Lorenzo
Wilson, Terry Vaughn
Wilson, Theresa Ann
Wilson, Trina M. Rickard 298
Wilson, Warren Winslaw 298
Wilson, William Milton
Wilt, Phyllis A. Shelburn
Wimberly, Clyde Dale
Wimmer, Jay Stephen 298
Wimsatt, Ellis Eugene Jr. 298,175
Winans, Lawrence Jay
Winchester, Richard Lynn 298
Winchester, Virgil Bradley 298
Wink, Harvey Edwin 298
Winkler, Ronnie Joe 298,177
Winston, Jettie Rae
Winterrowd, Dennis Lance
Winters, Ginger Jo. 298
Winters, Raymond F. Jr.
Wiseman, Gary Lynn 298
Wiseman, Kevin Lynn 298
Wiseman, Rickey Davis 298
Withers, Mary 298
Wittenborn, Judy Martha 298
Wittenburg, Mary Anna 298,180
Wittenburg, Paula Louise 298
Witte, Shirley Gayle
Wojtek, Jerry Wayne
Wojtek, Larry C.
Wojtek, Zelma Jean Liles
Wolfenbarger, Craig 298,193
Wolford, Kathye Ann
Wolslager, Terry Joy
Wong, Hoi Chee Anthony
Wood, Brenda Dian
Wood, Candice Jean
Wood, Johnnie Kevin
Wood, Michael Travis
Wood, Rex Wayne 298
Wood, Terri Sue 298
Woodall, Barbara Jean 298
Woodall, Donald Ray
Woodard, Deborah Lynn
Woodland, Carolyn J.
Woodley, Jacquelyn Kay 298,178
Woodward, Charles Edward 298
Woodward, Eldon Lee 298
Woodward, Suzann 298
Woolever, Jerry Mark
Wootan, Cynthia Sue 298
Wooten Jeffrey Wayne 298
Workman, David D. 298
Worsham, Holly Kate
Wren, Vicki Jo 298
Wright, April Lee 298
Wright, Iris Wynell 298
Wright, Marvin Lee
Wright, Nancy Suzan 298
Wright, Richard Kyle 298
Wright, Tommy Lee
Wyatt, Bobby Don
Wyatt, Brenda Jane
Wyatt, David Lee
Wyatt, James Robert 298

Y

Yancey, Carla Dale 175
Yancey, Diane C. Connelly
Yancey, Gary Scott 298
Yandell, Jerry George
Yankovich, Linda Joy
Yarbrough, Janice O. Edison
Yarno, Donna Kay
Yates, Dorothy Kincaid
Yates, Hollis Clayton
Yates, Joyce Marie
Yates, Randy Jean 298
Yates, William Lawrence
Ybarra, Antonio Lopez
Ybarra, Gilbert
Yglesias, Jerry Anthony
Ynostroza, Paul 298
Yocham, Guy Leewayne
Yocham, Tommy Dan
Yonan, Bonny Joyce 298,181
Yonan, Michael Richard 298
York, Linda Darlene 299
Young, Frank Elmer Jr. 299
Young, Jackie Merle
Young, Michael Dale 299,175
Young, Pamela Anne 175
Young, Paula Diane 299
Young, Ronald Maurice 299
Young, Shelley Irene 299
Yaungdoff, Jill Elizabeth
Younggren, Deborah 299

Z

Zamarippa, Raymond
Zapata, Ray 299
Zaruba, Donald G.
Zellmer, Marsha Gail
Zentner, James William 299
Zentner, Susan Denise 299
Zepeda, Eloisa Aguirre 299
Zepeda, Sylvia Jean 299
Zimmerman, Robert Stewart
Zinicola, Andrea Anne
Zinicola, Richard Keith
Zinser, Christine Anne 299
Zinser, Joseph Ralph 299
Zuckerman, Martin Lewis
Zuniga, David Eliseo 299
Zuniga, Willie Puentez